

Project Title

A24 BALLYNAHINCH BYPASS

Client

transportni

Drawing Title

LANDSCAPE & VISUAL EFFECTS

Landscape Photomontages
(Receptor E34)



Visual Receptor E34 - **Existing View** (Winter)



Visual Receptor E34 - **Proposed View** (Winter, Year 1)



Visual Receptor E34 - **Proposed View with Mitigation** (Summer, Year 15)

Scale @ A3
Not to Scale

This document has been prepared in accordance with the scope of URS' appointment with its client and is subject to the terms of that appointment. URS accepts no liability for any use of this document other than by its client and only for the purposes for which it was prepared and provided. Only written dimensions shall be used.
© URS Infrastructure & Environment UK Limited

FIGURE 11.5
(Sheet 1 of 8)

URS Infrastructure & Environment UK Limited
Beechill House
Beechill Road, Belfast
BT8 7RP
T: +44 (0)28 9070 5111
F: +44 (0)28 9079 5651
www.ursglobal.com



Project Title

A24 BALLYNAHINCH BYPASS

Client

transportni

Drawing Title

LANDSCAPE & VISUAL EFFECTS

Landscape Photomontages
(Receptor E35)



Visual Receptor E35 - **Existing View** (Winter)



Visual Receptor E35 - **Proposed View** (Winter, Year 1)



Visual Receptor E35 - **Proposed View with Mitigation** (Summer, Year 15)

Scale @ A3

Not to Scale

This document has been prepared in accordance with the scope of URS' appointment with its client and is subject to the terms of that appointment. URS accepts no liability for any use of this document other than by its client and only for the purposes for which it was prepared and provided. Only written dimensions shall be used.
© URS Infrastructure & Environment UK Limited

FIGURE 11.5

(Sheet 2 of 8)

URS Infrastructure & Environment UK Limited

Beechill House
Beechill Road, Belfast
BT8 7RP

T: +44 (0)28 9070 5111

F: +44 (0)28 9079 5651

www.ursglobal.com



Project Title

A24 BALLYNAHINCH BYPASS

Client

transportni

Drawing Title

LANDSCAPE & VISUAL EFFECTS

Landscape Photomontages
(Receptor F07)



Visual Receptor F07 - Existing View (Winter)



Visual Receptor F07 - Proposed View (Winter, Year 1)



Visual Receptor F07 - Proposed View with Mitigation (Summer, Year 15)

Scale @ A3

Not to Scale

This document has been prepared in accordance with the scope of URS' appointment with its client and is subject to the terms of that appointment. URS accepts no liability for any use of this document other than by its client and only for the purposes for which it was prepared and provided. Only written dimensions shall be used.
© URS Infrastructure & Environment UK Limited

FIGURE 11.5

(Sheet 3 of 8)

URS Infrastructure & Environment UK Limited
Beechill House
Beechill Road, Belfast
BT8 7RP
T: +44 (0)28 9070 5111
F: +44 (0)28 9079 5651
www.ursglobal.com

URS



Visual Receptor F17 - Existing View (Winter)



Visual Receptor F17 - Proposed View (Winter, Year 1)



Visual Receptor F17 - Proposed View with Mitigation (Summer, Year 15)

Project Title

A24 BALLYNAHINCH BYPASS

Client

transportni

Drawing Title

LANDSCAPE & VISUAL EFFECTS

Landscape Photomontages
(Receptor F17)

Scale @ A3

Not to Scale

This document has been prepared in accordance with the scope of URS' appointment with its client and is subject to the terms of that appointment. URS accepts no liability for any use of this document other than by its client and only for the purposes for which it was prepared and provided. Only written dimensions shall be used.
© URS Infrastructure & Environment UK Limited

FIGURE 11.5

(Sheet 4 of 8)

URS Infrastructure & Environment UK Limited
Beechill House
Beechill Road, Belfast
BT8 7RP
T: +44 (0)28 9070 5111
F: +44 (0)28 9079 5651
www.ursglobal.com



Project Title

A24 BALLYNAHINCH BYPASS

Client

transportni

Drawing Title

LANDSCAPE & VISUAL EFFECTS

Landscape Photomontages
(Receptor F20)



Visual Receptor F20 - Existing View (Winter)

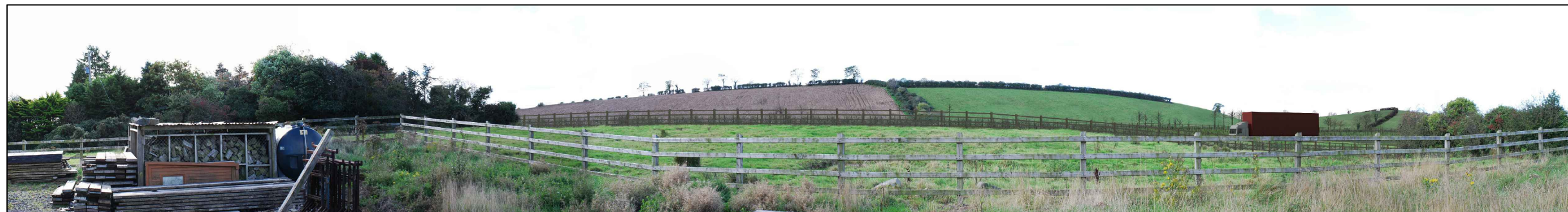

Visual Receptor F20 - Proposed View (Winter, Year 1)

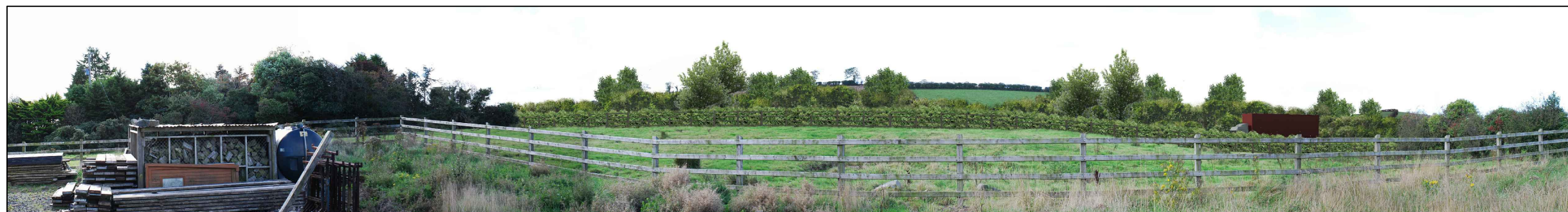

Visual Receptor F20 - Proposed View with Mitigation (Summer, Year 15)

Scale @ A3

Not to Scale

This document has been prepared in accordance with the scope of URS' appointment with its client and is subject to the terms of that appointment. URS accepts no liability for any use of this document other than by its client and only for the purposes for which it was prepared and provided. Only written dimensions shall be used.
© URS Infrastructure & Environment UK Limited

FIGURE 11.5

(Sheet 5 of 8)

URS Infrastructure & Environment UK Limited
Beechill House
Beechill Road, Belfast
BT8 7RP
T: +44 (0)28 9070 5111
F: +44 (0)28 9079 5651
www.ursglobal.com





Visual Receptor F56 - Existing View (Winter)

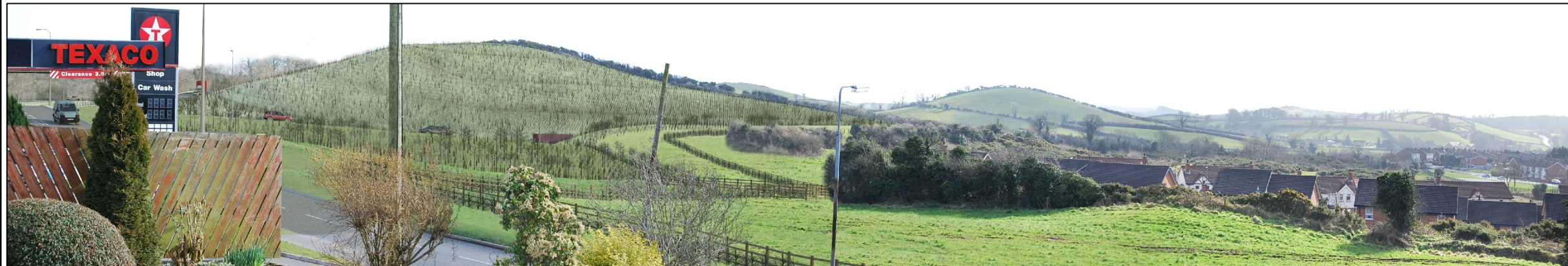

Visual Receptor F56 - Proposed View (Winter, Year 1)



Visual Receptor F56 - Proposed View with Mitigation (Summer, Year 15)

Project Title

A24 BALLYNAHINCH BYPASS

Client

transportni

Drawing Title

LANDSCAPE & VISUAL EFFECTS

Landscape Photomontages
(Receptor F56)

Scale @ A3

Not to Scale

This document has been prepared in accordance with the scope of URS' appointment with its client and is subject to the terms of that appointment. URS accepts no liability for any use of this document other than by its client and only for the purposes for which it was prepared and provided. Only written dimensions shall be used.
© URS Infrastructure & Environment UK Limited

FIGURE 11.5

(Sheet 6 of 8)

URS Infrastructure & Environment UK Limited
Beechill House
Beechill Road, Belfast
BT8 7RP
T: +44 (0)28 9070 5111
F: +44 (0)28 9079 5651
www.ursglobal.com





Visual Receptor K011 - **Existing View** (Winter)



Visual Receptor K011 - **Proposed View** (Winter, Year 1)



Visual Receptor K011 - **Proposed View with Mitigation** (Summer, Year 15)

Project Title

A24 BALLYNAHINCH BYPASS

Client

transportni

Drawing Title

LANDSCAPE & VISUAL EFFECTS

Landscape Photomontages
(Receptor K011)

Scale @ A3

Not to Scale

This document has been prepared in accordance with the scope of URS' appointment with its client and is subject to the terms of that appointment. URS accepts no liability for any use of this document other than by its client and only for the purposes for which it was prepared and provided. Only written dimensions shall be used.
© URS Infrastructure & Environment UK Limited

FIGURE 11.5

(Sheet 7 of 8)

URS Infrastructure & Environment UK Limited

Beechill House
Beechill Road, Belfast
BT8 7RP

T: +44 (0)28 9070 5111

F: +44 (0)28 9079 5651

www.ursglobal.com

URS



Visual Receptor G68 - **Existing View** (Winter)



Visual Receptor G68 - **Proposed View** (Winter, Year 1)



Visual Receptor G68 - **Proposed View with Mitigation** (Summer, Year 15)

Project Title

A24 BALLYNAHINCH BYPASS

Client

transportni

Drawing Title

LANDSCAPE & VISUAL EFFECTS

Landscape Photomontages
(Receptor G68)

Scale @ A3

Not to Scale

This document has been prepared in accordance with the scope of URS' appointment with its client and is subject to the terms of that appointment. URS accepts no liability for any use of this document other than by its client and only for the purposes for which it was prepared and provided. Only written dimensions shall be used.
© URS Infrastructure & Environment UK Limited

FIGURE 11.5

(Sheet 8 of 8)

URS Infrastructure & Environment UK Limited
Beechill House
Beechill Road, Belfast
BT8 7RP
T: +44 (0)28 9070 5111
F: +44 (0)28 9079 5651
www.ursglobal.com

