



Department for

Infrastructure

An Roinn

Bonneagair

www.infrastructure-ni.gov.uk

TRAFFIC and TRAVEL INFORMATION

2024

INCORPORATING

ANNUAL TRAFFIC CENSUS

AND

VARIATIONS IN TRAFFIC FLOW



CONTENTS

INTRODUCTION

PART 1 – ANNUAL TRAFFIC CENSUS REPORT 2024

General information relating to Part 1 – Traffic Census	5
Table 1: Site location details – (listed by Road Number)	7-9
Table 2: 2024 Data availability for each counter point (listed by Census Point Number)	10-13
Table 3: 2024 Annual Average Daily Traffic Flow (AADT) (7 day) and Mean Weekday Peak Hour Flows (5 day) – summary of tables 4 & 5	14-16
Table 4: 7 day Annual Average Directional Flows and Percentage Composition of Traffic – EURO 6 sites	17-20
Table 5: 5 day Directional Flow Information	21-22

PART 2 – VARIATIONS IN TRAFFIC FLOW

General Information Relating to Part 2 – Variations in Traffic Flow	23
Table 6: Annual Average Daily Traffic (7 day) from 2014 – 2024	24-26
Table 7: Yearly variations in AADT (7 day) from 2020 – 2024	27-31
Table 8: Variation in Traffic Flow (7 day) between 2023 and 2024	32

Appendix A – Location of Historic Counter Sites

Table 9: Location of Historic Counter Sites (listed by Road Number)	33-45
---	-------

Appendix B – Location of Census Points

Figure 1: Londonderry Area	48
Figure 2: Coleraine Area	48
Figure 3: Enniskillen Area	49
Figure 4: Location of Census Points and Annual Average Daily Traffic Flows for Northern Ireland	50

Introduction

This Traffic and Travel Information Report is a composite document, comprising the following:

Part 1: Traffic Census data.

Part 2: Information on variations in traffic flows.

The collection of traffic data contributes to the effective management of the road network by providing information that assists in the allocation of DfI Roads' financial resources, the development of future proposals for the network and the planning of Winter Service provision.

In 2015, Traffic data was collected from 351 automatic traffic counting sites located throughout the road network in Northern Ireland. Since then resource limitations have necessitated a reduction in the number of permanent traffic counters, retaining only those that are fully automated. There were a total of **60** such sites operational across Northern Ireland in 2024.

These census points are located on both the major and minor road networks. Information is based on the **best available** data gathered during the course of the year.

Any enquiries about this report should be addressed to:

Transport Data Lead
DfI Transport and Road Asset Management
Transport Planning & Modelling Unit
James House
Gasworks site, 2-4
Cromac Avenue
Belfast
BT7 2JA

PART 1

ANNUAL TRAFFIC CENSUS REPORT

2024

General Information relating to Part 1 – Traffic Census

1.1 Part 1 of this report contains detailed information relating to traffic flows collated from the 73 census points with 2024 data on the road network in Northern Ireland.

1.2 DfI Roads historically classified vehicles using the DoENI 5 classification scheme.

This classification scheme was specifically designed for the Department of Environment (DoE), now DfI Roads, in Northern Ireland and is therefore not directly comparable with any other class scheme used in the rest of the UK and further afield. To ensure the classification data collected is available in a more widely recognised format DfI Roads took the decision to start collecting data using the EURO 6 classification scheme. From 2017-2019 only 18 sites classified vehicles using the DoENI 5 classification scheme and the remaining sites classified vehicles using the EURO 6 classification scheme. From 2020 onwards all permanent traffic counters classify vehicles using the EURO 6 classification scheme.

A summary of the two classification schemes are given below:-

DoENI5 CLASS SCHEME

Class 1	Car, Car & Trailer and Light Van
Class 2	Medium Goods Van and Minibus (<8.7m)
Class 3	Rigid Heavy Goods Vehicle (HGV) (>8.7m)
Class 4	Articulated Vehicle and Rigid HGV + Trailer
Class 5	Bus and Coach

EURO 6 CLASS SCHEME

Class 1	Motorbike
Class 2	Car / Van
Class 3	Car / Van + Trailer
Class 4	Rigid HGV
Class 5	Articulated HGV
Class 6	Bus and Coach

1.3 Percentage HGV (HGV%) for the EURO 6 Classification scheme is based on Classes 4 to 6 inclusive.

1.4 The following notes are intended as clarification of the Traffic Census information contained in Tables 1, 2, 3 and 4.

- (a) Table 1 is included as a “location finder”. The sites are listed in route number order, (i.e. the road classification number).
- (b) Table 2 lists the sites by Census Point (CP) number and gives a breakdown of the data available for each site in 2024.
- (c) Tables 3, 4 and 5 provide the traffic data arranged by Census Point number. These tables also include route numbers and site locations.
- (d) Traffic flow volumes greater than 10 are rounded to the nearest multiple of 10.
- (e) 24 hour Annual Average Daily Traffic (AADT) flows are calculated using data from the 7 day week.
- (f) “Mean Peak Hour Flow” is the average peak hour flow based on a 5 day week comprising Monday to Friday inclusive.
- (g) Within the tables the term “Channel” relates to the direction of flow of the traffic.
- (h) Some cells within the tables are marked “-”. This means that either the data was considered to be unreliable, no information was available at that site, or the site is unidirectional. Unidirectional sites have a “N/A” in Table 1 to represent the non-existent second channel.
- (i) Maps showing the locations of the census points are included in Appendix B of this report.

1.5 Information relating to sites that are no longer operational but may have useful historic data is included in Appendix A.

Table 1 - Site Location Details (listed by Road Number)

This table is included as a “location finder”. The sites are listed by route number order, (i.e. the road classification number).

Route	CP №	Division	Location	Channel 1	Channel 2	Easting	Northing
A1	410	South	A1 Dromore to Banbridge	To Dromore	To Banbridge	318981	352194
A1	419	South	Loughbrickland-Newry	To Border	To Belfast	309501	333631
A1	536	South	A1 Newry at North of A27 Junction	To Newry	To Belfast	307243	330334
A2	117	East	A2 Belfast Road Whitehead East of Quay Lane	To Carrickfergus	To Whitehead	346846	391046
A2	119	North	A2 Coast Road Larne	To Larne	To Carnlough	340395	404530
A2	209	East	Sydenham By-Pass (at City Airport)	To Belfast	To Bangor	337284	375629
A2	214	East	CP 214 – Sydenham ByPass	Bangor Bound	N/A	337728	376168
A2	311	North	Coleraine - Portstewart, North of B185	To Coleraine	To Portstewart	284261	434253
A2	312	North	A2 Portstewart, Portrush	To Portrush	To Portstewart	284122	439594
A2	332	North	Limavady - Magilligan, North of B69	To Limavady	To Coleraine	269462	434160
A2	376	North	A2 Ballykelly Rd, Limavady	To Coleraine	To Londonderry	265791	423161
A2	421	South	Warrenpoint Road, Newry	To Border	To Warrenpoint	309142	324923
A2	502	East	A2 Belfast-Bangor at Cultra	To Belfast	To Bangor	342296	380539
A2	510	South	Donaghdee-Millisle	To D'aghadee	To Millisle	359323	378020
A2	907	East	A2 Belfast Road, Ballyrobert at Bangor side of Ballyrobert Road (to Belfast)	To Belfast	N/A	345172	380745
A2	910	East	A2 Bangor Road, Holywood at East of Whinney Hill (to Belfast)	To Belfast	N/A	341387	379956
A3	235	East	A3 Moira Road Lisburn	To International Airport	To Moira	322800	363097
A4	615	West	Enniskillen-Belcoo, East of C440 xRoads	To Enniskillen	To Belcoo	218545	340460
A4	629	West	A4 Enniskillen-Lisbellaw at Tamlagh	To E'killen	To Five'town	228380	341079
A5	610	West	A5 Ballygawley Rd, Omagh	To Omagh	To B'Gawley	247103	369571
A5	648	West	Strabane By-pass, (Derry Road)	To Derry	To Omagh	234746	398964
A6	122	West	A6 Castledawson - Dungiven N.W. of A31 near Rbt.	To Castledawson	To Dungiven	291229	393852
A6	151	North	A6 T'Patrick Rbt, Kilmakee Rbt	To Ballyclare	To Airport	322365	385337
A6	923	North	A6 Toome - Randalstown	Northbound	Southbound	300120	390016
A6	924	North	A6 Toome - Randalstown (2)	Westbound	Eastbound	294426	392409
A6	925	North	TC03 – A6, Dungiven CH29+530	Eastbound	Westbound	268744	408418

Traffic and Travel Information 2024

A6	926	West	TC02 – A6, Foreglen Road, Claudy CH17+760	Eastbound	Westbound	256719	409176
A6	927	West	TC01 – A6, Glenshane Road, Drumahoe CH7+300	Eastbound	Westbound	248588	412581
A7	513	South	Belfast Road, Downpatrick, at Quoile	To Downpatrick	To Belfast	348200	345429
A8	207	East	A8 Motorway	To Belfast	From Belfast	330657	383859
A12	213	East	Gantry - Before Roden Street	To M2	To M1	332342	373419
A12	290	East	Clifton Street Outbound	Main Carriageway	On Slip	333496	375125
A12	291	East	Clifton Street Inbound	Main Carriageway	On Slip	333477	375154
A20	444	South	A20 North of Kircubbin	To Kircubbin	To Newtownards	359413	364545
A20	918	East	Upper Newtownards Road, Belfast at Bus stop opp Summerhill avenue (Outbound)	To Newtownards	N/A	339883	373981
A21	507	South	A21 Bangor Rd Newtownards	To Bangor	To Newtownards	349834	376103
A22	512	South	Comber-Killyleagh, at Comber	To Killyleagh	To Comber	346309	368459
A24	800	East	Ormeau Road at Knockbreda Pk	To City Centre	To Forestside	334972	370998
A26	109	North	A26 Nutts Corner, Moira Near Nutts Corner	To Nutts Corner Rbt	From Nutts Corner Rbt	319119	376714
A26	310	North	Coleraine - Ballymoney, South East of Ring Road	To Coleraine	To Belfast	287079	430909
A28	418	South	A28 Armagh-Newry at Markethill	To Newry	To Armagh	295758	340560
A29	309	North	A29, Coleraine, Garvagh	To Coleraine	To Garvagh	284709	419776
A31	123	West	A31 Moneymore Road Magherafelt	To Magherafelt	To Moneymore	289153	389760
A32	617	West	Enniskillen-Irvinestown, at Cherrymount	To Enniskillen	To Irvinestown	223743	345994
A34	612	West	Lisnaskea Road, Maguiresbridge (past Primary School)	To Maguiresbridge	To Lisnaskea	234931	337956
A36	131	North	A36 Ballymena, Larne near Moorfield	To Larne	To BMena	315293	400682
A44	318	North	Ballycastle - Armoy, East of B67	To Ballycastle	To Coleraine	309636	439477
A48	508	South	Donaghadee Road, Newtownards	To Portaferry	To D'aghadee	349948	374577
A52	789	North	A52 Ballyutoag Rd Crumlin Rd	Southbound	Northbound	329996	378079
A52	797	East	A52 Crumlin Road, Belfast Side Horseshoe Bend	To Belfast	To Crumlin	331186	378161
A52	799	East	A52 Crumlin Rd at Ingledene Pk	To City Cent	To Crumlin	331339	376060
A54	321	North	A57 Castleroe	To Coleraine	To Kilrea	285117	430497
A55	795	East	Stockmans Lane, Belfast	Northwest	Southeast	331037	371227
A55	922	East	Knock Road, Castlereagh at Shandon	To Castlereagh Road	To Upper Newtownards Road	338154	372618

Traffic and Travel Information 2024

B52	632	West	Belleek-Garrison at Brollagh School	To Belleek	To Garrison	194333	356328
B58	135	East	B58 Larne Road at Ballynure	To Larne	From Larne	332051	394054
B64	331	North	Dungiven - Garvagh, at Dungiven	To Dungiven	To Garvagh	269371	409973
B101	234	East	B101 Pond Park Road Lisburn	To Lisburn	To International Airport	324773	366974
B183	102	North	A6 Toome, Randalstown at Drumbeg	To Toome	To Randalstown	300522	389965
C297	532	East	Ballynahinch Road Lisburn At M1 Bridge	To Lisburn	From Lisburn	327564	363355
M1	201	East	Gantry - Broadway	To Belfast	From Belfast	331771	372691
M1	227	East	Stockman's Lane	To Belfast	From Belfast	330822	371271
M1	230	East	Blacks Road Inbound	One Way Traffic Flow	N/A	329657	369686
M1	231	East	Blacks Road Outbound	One Way Traffic Flow	N/A	329789	369725
M1	520	East	Hillhall Road	To Belfast	From Belfast	328371	364353
M2	110	North	Crosskennan Road Bridge	To Belfast	To Toome	317958	388264
M2	132	North	Six Mile Water	To Belfast	To Toome	322322	387155
M2	202	East	Fortwilliam Inbound	Main Carriageway	N/A	334443	377625
M2	203	East	Fortwilliam Outbound	Main Carriageway	N/A	334417	377626
M2	204_1	East	Antrim Road Outbound	From Belfast	N/A	332931	381266
M2	204_2	East	Antrim Road Inbound	To Belfast	N/A	332944	381268
M2	205	East	Old Manse Bridge	To Belfast	From Belfast	328434	384466
M5	206	East	M5 under M2 Bridge	To Belfast	From Belfast	334611	379497
M22	111	North	M22 Whitehill Road	To Belfast	To Toome	311388	389717

Table 2 – 2024 Data availability for each counter point (listed by Census Point Number)

This table contains information on the availability of data with the sites listed by Census Point Number.

CP №	Route	Division	Location	Data Availability
102	B183	North	A6 Toome, Randalstown at Drumbeg	1 Jan-17 Jan 19 Jan-1 May 3 May-31 Dec
109	A26	North	A26 Nutts Corner, Moira Near Nutts Corner	No Data
110	M2	North	Crosskennan Road Bridge	1 Jan-6 Oct 8 Oct-31 Dec
111	M22	North	M22 Whitehill Road	1 Jan-10 Apr 12 Apr-6 Oct 8 Oct-31 Oct 2 Nov-31 Dec
117	A2	East	A2 Belfast Road Whitehead East of Quay Lane	1 Apr-24 Apr 1 May-5 May 24 Jun-28 Jun 15 Jul-19 Jul 26 Aug-29 Aug 11 Sep-15 Sep
119	A2	North	A2 Coast Road Larne	No Data
122	A6	West	A6 Castledawson - Dungiven N.W. of A31 near Rbt.	1 Jan-17 Jan 19 Jan-6 Aug 10 Aug-25 Aug 31 Aug-6 Sep 10 Sep-12 Sep 14 Sep-26 Sep 4 Oct-26 Oct 28 Oct-2 Nov 12 Nov-20 Nov 23 Nov-31 Dec
123	A31	West	A31 Moneymore Road Magherafelt	1 Jan-11 Mar 16 Mar-26 Mar 1 Apr-31 Dec
131	A36	North	A36 Ballymena, Larne near Moorfield	No Data
132	M2	North	Six Mile Water	15 Jan-14 Feb 16 Feb-27 Feb 29 Feb-14 Jun 17 Jun-21 Jun 24 Jun-3 Jul 5 Jul-31 Oct 2 Nov-13 Nov 15 Nov-20 Nov 22 Nov-31 Dec
135	B58	East	B58 Larne Road at Ballynure	Full year
151	A6	North	A6 T'Patrick Rbt, Kilmakee Rbt	No Data
201	M1	East	Gantry - Broadway	1 Jan-9 Jun 11 Jun-20 Jun 22 Jun-26 Jun 28 Jun-27 Jul 29 Jul-7 Aug 10 Aug-15 Sep 17 Sep-31 Dec
202	M2	East	Fortwilliam Inbound	1 Jan-28 Mar 30 Mar-22 Jun 25 Jun-26 Jul 29 Jul-6 Dec 8 Dec-8 Dec 10 Dec-31 Dec
203	M2	East	Fortwilliam Outbound	1 Jan-13 Mar 15 Mar-14 Apr 17 Apr-2 May 4 May-12 May 15 May-19 Jul 27 Jul-1 Sep 3 Sep-11 Sep 13 Sep-21 Oct 24 Oct-31 Oct 7 Nov-4 Dec 7 Dec-10 Dec 12 Dec-31 Dec
204_1	M2	East	Antrim Road Outbound	1 Jan-15 May 17 May-23 Jun 28 Jun-30 Jun 3 Jul-5 Aug 7 Aug-25 Aug 1 Sep-1 Sep 4 Sep-6 Sep 8 Sep-11 Sep 14 Sep-15 Sep 17 Sep-19 Sep 21 Sep-25 Sep 27 Sep-28 Sep 30 Sep-13 Oct 27 Oct-31 Oct 2 Nov-8 Nov 10 Nov-10 Nov 12 Nov-13 Nov 15 Nov-3 Dec 11 Dec-16 Dec 19 Dec-31 Dec

Traffic and Travel Information 2024

204_2	M2	East	Antrim Road Inbound	1 Jan-1 Aug 3 Aug-31 Oct 2 Nov-8 Dec 10 Dec-31 Dec
205	M2	East	Old Manse Bridge	1 Jan-27 Feb 29 Feb-21 Jun 24 Jun-28 Aug 1 Sep-13 Oct 17 Oct-20 Nov 22 Nov-31 Dec
206	M5	East	M5 under M2 Bridge	1 Jan-2 Aug 4 Aug-8 Oct 11 Oct-11 Oct 13 Oct-17 Oct 19 Oct-12 Nov 15 Nov-8 Dec 10 Dec-31 Dec
207	A8	East	A8 Motorway	1 Jan-18 Apr 20 Apr-10 Jun 12 Jun-24 Jun 26 Jun-15 Jul 19 Jul-12 Sep 14 Sep-11 Nov 13 Nov-28 Nov 30 Nov-6 Dec 8 Dec-18 Dec 20 Dec-31 Dec
209	A2	East	Sydenham By-Pass (at City Airport)	No Data
213	A12	East	Gantry - Before Roden Street	1 Jan-22 Feb 24 Feb-26 Feb 28 Feb-28 Feb 1 Mar-4 Mar 7 Mar-17 Apr 19 Apr-21 May 23 May-5 Jun 7 Jun-13 Jun 15 Jun-18 Jun 21 Jun-7 Aug 9 Aug-27 Aug 30 Aug-15 Sep 17 Sep-31 Dec
214	A2	East	CP 214 – Sydenham ByPass	4 May-6 Sep 8 Sep-25 Sep 9 Oct-24 Oct 26 Oct-29 Oct 31 Oct-14 Nov 16 Nov-18 Nov 20 Nov-20 Nov 22 Nov-5 Dec 7 Dec-8 Dec 10 Dec-31 Dec
227	M1	East	Stockman's Lane	1 Jan-31 Mar 15 May-31 May 22 Jun-7 Jul 21 Jul-31 Jul 13 Aug-16 Aug 30 Aug-15 Sep 17 Sep-1 Oct 1 Nov-31 Dec
230	M1	East	Blacks Road Inbound	1 Jan-15 Feb 17 Feb-14 Apr 17 Apr-8 May 10 May-1 Aug 3 Aug-22 Nov 24 Nov-31 Dec
231	M1	East	Blacks Road Outbound	1 Jan-6 Feb 8 Feb-6 Mar 9 Mar-14 Mar 29 Mar-6 Apr 9 Apr-25 Aug 30 Aug-9 Oct 11 Oct-4 Dec 6 Dec-31 Dec
234	B101	East	B101 Pond Park Road Lisburn	1 Jan-14 Jan 19 Jan-14 Jul 17 Jul-31 Dec
235	A3	East	A3 Moira Road Lisburn	Full year
290	A12	East	Clifton Street Outbound	1 Jan-19 Feb 23 Feb-28 Feb 1 Mar-11 Mar 13 Mar-14 Mar 16 Mar-4 Jun 8 Jun-20 Jun 22 Jun-15 Jul 17 Jul-7 Aug 9 Aug-27 Aug 30 Aug-15 Sep 17 Sep-24 Sep 26 Sep-7 Oct 9 Oct-10 Oct 12 Oct-16 Oct 18 Oct-21 Oct 26 Oct-28 Oct 31 Oct-20 Nov 22 Nov-25 Nov 28 Nov-4 Dec 6 Dec-6 Dec 8 Dec-31 Dec
291	A12	East	Clifton Street Inbound	1 Jan-1 Jan 4 Jan-29 Feb 2 Mar-6 Mar 8 Mar-8 Mar 10 Mar-11 Apr 13 Apr-5 May 8 May-12 May 24 May-9 Jun 12 Jun-19 Jun 23 Jun-23 Jun 25 Jun-27 Jun 29 Jun-8 Jul 12 Jul-18 Jul 20 Jul-28 Jul 30 Jul-8 Aug 10 Aug-20 Aug 22 Aug-25 Aug 27 Aug-29 Aug 31 Aug-31 Aug 8 Sep-19 Sep 28 Sep-29 Sep 19 Oct-3 Nov 5 Nov-6 Nov 9 Nov-20 Nov 22 Nov-26 Nov 1 Dec-3 Dec 5 Dec-8 Dec 16 Dec-22 Dec 25 Dec-30 Dec
309	A29	North	A29, Coleraine, Garvagh	1 Jan-16 Jan 19 Jan-31 Dec
310	A26	North	Coleraine - Ballymoney, South East of Ring Road	No Data
311	A2	North	Coleraine - Portstewart, North of B185	1 Jan-16 Jan 19 Jan-31 Dec
312	A2	North	A2 Portstewart, Portrush	No Data

Traffic and Travel Information 2024

318	A44	North	Ballycastle - Armoy, East of B67	No Data
321	A54	North	A57 Castleroe	1 Jan-16 Jan 20 Jan-27 Jan 29 Jan-5 Jun 7 Jun-8 Dec
331	B64	North	Dungiven - Garvagh, at Dungiven	1 Jan-16 Jan 20 Jan-30 Apr 2 May-31 Dec
332	A2	North	Limavady - Magilligan, North of B69	12 Feb-27 Jun 1 Jul-13 Jul 15 Jul-20 Jul 22 Jul-27 Jul 29 Jul-21 Aug
376	A2	North	A2 Ballykelly Rd, Limavady	1 Jun-26 Jul 3 Aug-5 Aug 7 Aug-5 Sep 17 Oct-14 Nov 16 Nov-26 Nov 28 Nov-29 Nov 1 Dec-12 Dec 14 Dec-17 Dec 21 Dec-23 Dec 25 Dec-25 Dec
410	A1	South	A1 Dromore to Banbridge	No Data
418	A28	South	A28 Armagh-Newry at Markethill	1 Jan-17 Jan 19 Jan-4 Jul 27 Jul-12 Aug 27 Sep-31 Dec
419	A1	South	Loughbrickland-Newry	No Data
421	A2	South	Warrenpoint Road, Newry	1 Jan-1 Feb 1 Mar-10 Mar 16 Mar-7 May
444	A20	South	A20 North of Kircubbin	1 Jan-29 Jun 6 Jul-21 Aug 23 Aug-7 Sep 21 Sep-8 Oct 10 Oct-31 Dec
502	A2	East	A2 Belfast-Bangor at Cultra	1 Jan-30 Jan 1 Feb-8 May 10 May-29 May 31 May-20 Jun 22 Jun-17 Nov 19 Nov-31 Dec
507	A21	South	A21 Bangor Rd Newtownards	1 Jan-24 Jan 26 Jan-17 Mar 19 Mar-23 Mar 25 Mar-8 Apr 10 Apr-31 Dec
508	A48	South	Donaghadee Road, Newtownards	3 May-6 May 1 Nov-2 Nov
510	A2	South	Donaghdee-Millisle	Full year
512	A22	South	Comber-Killyleagh, at Comber	1 Jan-28 Jan 12 Feb-7 Apr 10 Apr-20 May 22 May-4 Jun 6 Jun-31 Dec
513	A7	South	Belfast Road, Downpatrick, at Quoile	1 Jan-4 Aug 6 Aug-31 Dec
520	M1	East	Hillhall Road	1 Jan-29 Jan 3 Feb-5 Feb 7 Feb-7 Feb 9 Feb-12 Apr 16 Apr-30 May 1 Jun-3 Jun 7 Aug-15 Aug 17 Aug-19 Aug 22 Aug-27 Aug 30 Aug-8 Sep 22 Sep-4 Dec 6 Dec-6 Dec 8 Dec-31 Dec
532	C297	East	Ballynahinch Road Lisburn At M1 Bridge	1 Jan-2 Jan 4 Jan-29 Jan 2 Feb-5 Mar 15 Mar-27 May 5 Jun-31 Dec
536	A1	South	A1 Newry at North of A27 Junction	1 Jan-18 Oct 20 Oct-8 Dec 10 Dec-31 Dec
610	A5	West	A5 Ballygawley Rd, Omagh	20 Jan-5 Mar 7 Mar-30 Apr 2 May-24 Dec
612	A34	West	Lisnaskea Road, Maguiresbridge (past Primary School)	11 Feb-23 Feb 1 Mar-4 Mar 27 Mar-3 Apr 5 Apr-7 Apr 16 Apr-3 May 9 May-13 May 15 May-23 May
615	A4	West	Enniskillen-Belcoo, East of C440 xRoads	1 Jan-13 Apr 15 Apr-19 May 1 Jun-3 Jun 5 Jun-31 Dec
617	A32	West	Enniskillen-Irvinestown, at Cherrymount	1 Jan-14 Oct 22 Nov-14 Dec 16 Dec-18 Dec
629	A4	West	A4 Enniskillen-Lisbellaw at Tamlagh	No Data
632	B52	West	Belleek-Garrison at Brollagh School	1 Jan-21 Jan 23 Jan-31 Dec
648	A5	West	Strabane By-pass, (Derry Road)	No Data

Traffic and Travel Information 2024

789	A52	North	A52 Ballyutoag Rd Crumlin Rd	1 Jan-8 Jan 10 Jan-15 Jan 17 Jan-5 May 7 May-11 Jun 13 Jun-31 Dec
795	A55	East	Stockmans Lane, Belfast	17 Apr-7 May 30 May-18 Jun 20 Jun-12 Aug 18 Aug-23 Aug 26 Aug-6 Dec 8 Dec-31 Dec
797	A52	East	A52 Crumlin Road, Belfast Side Horseshoe Bend	5 Oct-20 Nov 23 Nov-31 Dec
799	A52	East	A52 Crumlin Rd at Ingledene Pk	1 Jan-30 Mar 1 Apr-24 Apr 26 Apr-31 Dec
800	A24	East	Ormeau Road at Knockbreda Pk	No Data
907	A2	East	A2 Belfast Road, Ballyrobert at Bangor side of Ballyrobert Road (to Belfast)	1 Jan-8 May 10 May-29 May 31 May-15 Aug 17 Aug-20 Aug 22 Aug-31 Dec
910	A2	East	A2 Bangor Road, Holywood at East of Whinney Hill (to Belfast)	1 Jan-30 Jan 1 Feb-9 Feb 11 Feb-14 Feb 16 Feb-8 Mar 5 May-8 May 11 May-29 May 31 May-7 Jul 11 Jul-31 Jul
918	A20	East	Upper Newtownards Road, Belfast at Bus stop opp Summerhill avenue (Outbound)	1 Jan-17 Jan 20 Jan-15 Mar 20 Mar-24 Apr 1 May-4 May 10 May-20 May 22 May-31 Dec
922	A55	East	Knock Road, Castlereagh at Shandon	No Data
923	A6	North	A6 Toome - Randalstown	7 Feb-30 Mar 1 Apr-26 Nov 28 Nov-30 Nov
924	A6	North	A6 Toome - Randalstown (2)	Full year
925	A6	North	TC03 – A6, Dungiven CH29+530	No Data
926	A6	West	TC02 – A6, Foreglen Road, Claudy CH17+760	1 Jan-14 Apr 16 Apr-19 Apr 21 Apr-23 Jun 29 Jun-19 Aug
927	A6	West	TC01 – A6, Glenshane Road, Drumahoe CH7+300	1 Jan-9 Jan 23 Jan-8 Apr 2 May-9 Jun 15 Jun-7 Aug 18 Sep-31 Dec

Table 3 - 2024 Annual Average Daily Traffic Flow (AADT) (7 day) and Mean Weekday Peak Hour Flows (5 day) – summary of tables 4 & 5

This table contains the Average Annual Daily Traffic (AADT) flows (7 day) based on traffic flows over the seven day week and the percentage of Heavy Goods Vehicles (%HGV) for each site, (see Table 4 for a breakdown by class). The table also contains the weekday average peak hour flows (5 day) and the time that the peak hours commence. The flows are for both directions of travel combined. The sites are listed in order of Census Point Number for ease of reference.

CP №	Route	Location	7-Day Flows		5-Day Flows			
			24 HR AADT	% HGV	MEAN PEAK HOUR			
					(HOUR STARTING - WEEKDAYS)			
AM	Start	PM	Start					
102	B183	A6 Toome, Randalstown at Drumbeg	1,500	11.6	130	08:00	170	17:00
109	A26	A26 Nutts Corner, Moira Near Nutts Corner	-	-	-	-	-	-
110	M2	Crosskennan Road Bridge	45,940	11.6	4,450	08:00	4,550	16:00
111	M22	M22 Whitehill Road	25,050	13.0	2,470	08:00	2,560	16:00
117	A2	A2 Belfast Road Whitehead East of Quay Lane	7,180	4.0	560	08:00	650	17:00
119	A2	A2 Coast Road Larne	-	-	-	-	-	-
122	A6	A6 Castledawson - Dungiven N.W. of A31 near Rbt.	17,110	12.0	1,280	07:00	1,580	16:00
123	A31	A31 Moneymore Road Magherafelt	6,960	4.3	670	08:00	670	15:00
131	A36	A36 Ballymena, Larne near Moorfield	2,770	13.7	230	08:00	300	17:00
132	M2	Six Mile Water	49,240	10.3	4,670	07:00	4,770	16:00
135	B58	B58 Larne Road at Ballynure	1,740	11.6	160	08:00	170	17:00
151	A6	A6 T'Patrick Rabt, Kilmakee Rabt	-	-	-	-	-	-
201	M1	Gantry - Broadway	92,980	8.1	7,280	07:00	7,840	16:00
202	M2	Fortwilliam Inbound	50,040	7.8	5,320	07:00	3,660	16:00
203	M2	Fortwilliam Outbound	50,430	7.8	3,160	08:00	5,630	16:00
204_1	M2	Antrim Road Outbound	34,850	7.9	2,420	08:00	3,740	16:00
204_2	M2	Antrim Road Inbound	36,420	12.0	4,080	07:00	2,660	17:00
205	M2	Old Manse Bridge	51,580	10.7	4,570	07:00	4,790	16:00
206	M5	M5 under M2 Bridge	31,900	4.8	2,920	07:00	3,020	17:00
207	A8	A8 Motorway	17,080	14.9	1,620	07:00	1,770	17:00
209	A2	Sydenham By-Pass (at City Airport)	-	-	-	-	-	-
213	A12	Gantry - Before Roden Street	95,330	9.5	7,310	07:00	7,880	16:00
214	A2	CP 214 – Sydenham ByPass	26,680	6.3	1,820	08:00	2,610	17:00

Traffic and Travel Information 2024

227	M1	Stockman's Lane	75,740	19.3	6,290	07:00	6,420	16:00
230	M1	Blacks Road Inbound	20,570	3.5	2,100	07:00	1,440	13:00
231	M1	Blacks Road Outbound	19,160	4.2	1,100	11:00	1,830	17:00
234	B101	B101 Pond Park Road Lisburn	8,330	7.0	770	08:00	890	17:00
235	A3	A3 Moira Road Lisburn	11,140	8.0	970	08:00	1,040	17:00
290	A12	Clifton Street Outbound	40,680	11.1	3,260	07:00	3,080	15:00
291	A12	Clifton Street Inbound	44,640	8.2	3,120	07:00	3,630	16:00
309	A29	A29, Coleraine, Garvagh	5,800	7.5	490	08:00	570	16:00
310	A26	Coleraine - Ballymoney, South East of Ring Road	-	-	-	-	-	-
311	A2	Coleraine - Portstewart, North of B185	7,770	2.8	560	08:00	700	17:00
312	A2	A2 Portstewart, Portrush	-	-	-	-	-	-
318	A44	Ballycastle - Armoy, East of B67	-	-	-	-	-	-
321	A54	A57 Castleroe	7,160	2.0	640	08:00	700	17:00
331	B64	Dungiven - Garvagh, at Dungiven	3,920	7.5	310	08:00	440	16:00
332	A2	Limavady - Magilligan, North of B69	2,800	4.1	190	11:00	270	16:00
376	A2	A2 Ballykelly Rd, Limavady	15,050	6.6	1,260	08:00	1,420	17:00
410	A1	A1 Dromore to Banbridge	-	-	-	-	-	-
418	A28	A28 Armagh-Newry at Markethill	11,180	12.9	1,000	08:00	1,070	17:00
419	A1	Loughbrickland-Newry	27,490	14.4	2,430	08:00	2,630	17:00
421	A2	Warrenpoint Road, Newry	14,990	9.3	1,220	08:00	1,430	17:00
444	A20	A20 North of Kircubbin	7,310	5.8	720	07:00	760	17:00
502	A2	A2 Belfast-Bangor at Cultra	34,610	4.0	3,220	07:00	3,350	17:00
507	A21	A21 Bangor Rd Newtownards	21,100	3.8	1,840	08:00	1,890	17:00
508	A48	Donaghadee Road, Newtownards	10,420	3.7	800	11:00	1,020	17:00
510	A2	Donaghadee-Millisle	5,110	3.9	400	08:00	470	16:00
512	A22	Comber-Killyleagh, at Comber	9,410	5.4	780	08:00	920	16:00
513	A7	Belfast Road, Downpatrick, at Quoile	12,580	6.4	1,120	08:00	1,230	17:00
520	M1	Hillhall Road	58,080	11.6	4,610	07:00	5,070	16:00
532	C297	Ballynahinch Road Lisburn At M1 Bridge	3,600	4.6	410	08:00	410	17:00
536	A1	A1 Newry at North of A27 Junction	25,460	13.4	2,190	08:00	2,450	17:00
610	A5	A5 Ballygawley Rd, Omagh	14,440	33.1	1,220	08:00	1,330	17:00
612	A34	Lisnaskea Road, Maguiresbridge (past Primary School)	9,150	12.1	770	08:00	860	17:00
615	A4	Enniskillen-Belcoo, East of C440 xRoads	4,000	8.0	330	08:00	380	17:00
617	A32	Enniskillen-Irvinestown, at Cherrymount	17,380	6.7	1,670	08:00	1,660	17:00
629	A4	A4 Enniskillen-Lisbellaw at Tamlagh	-	-	-	-	-	-

Traffic and Travel Information 2024

632	B52	Belleek-Garrison at Brollagh School	2,140	5.1	170	08:00	210	17:00
648	A5	Strabane By-pass, (Derry Road)	-	-	-	-	-	-
789	A52	A52 Ballyutoag Rd Crumlin Rd	4,690	7.9	580	08:00	540	16:00
795	A55	Stockmans Lane, Belfast	33,030	3.9	2,750	08:00	2,840	12:00
797	A52	A52 Crumlin Road, Belfast Side Horseshoe Bend	10,290	5.2	1,070	08:00	1,070	17:00
799	A52	A52 Crumlin Rd at Ingledene Pk	19,940	4.1	1,410	07:00	1,600	17:00
800	A24	Ormeau Road at Knockbreda Pk	-	-	-	-	-	-
907	A2	A2 Belfast Road, Ballyrobert at Bangor side of Ballyrobert Road (to Belfast)	13,870	4.3	1,960	07:00	930	12:00
910	A2	A2 Bangor Road, Holywood at East of Whinney Hill (to Belfast)	17,550	3.7	2,040	07:00	1,220	16:00
918	A20	Upper Newtownards Road, Belfast at Bus stop opp Summerhill avenue (Outbound)	13,590	5.6	980	08:00	1,260	17:00
922	A55	Knock Road, Castlereagh at Shandon	-	-	-	-	-	-
923	A6	A6 Toome - Randalstown	24,470	25.0	2,330	07:00	2,480	16:00
924	A6	A6 Toome - Randalstown (2)	22,880	14.6	2,010	07:00	2,140	16:00
925	A6	TC03 – A6, Dungiven CH29+530	10,810	12.8	900	07:00	1,030	17:00
926	A6	TC02 – A6, Foreglen Road, Claudy CH17+760	10,700	11.4	870	08:00	1,020	16:00
927	A6	TC01 – A6, Glenshane Road, Drumahoe CH7+300	14,650	8.8	1,110	07:00	1,410	16:00

Table 4 – 7 day Annual Average Directional Flows and Percentage Composition of Traffic – EURO 6 sites

The main Vehicle Classification system now used by DfI Roads, (i.e. EURO 6), is shown in the following table. There are six classes as follows:-

Vehicle Class	Description
Class 1	Motorbike
Class 2	Car / Van
Class 3	Car / Van + Trailer
Class 4	Rigid HGV
Class 5	Articulated HGV
Class 6	Bus & Coach

Table 4 contains the 7 day Annual Average Daily Traffic flow (AADT) by direction and the percentage traffic composition of the AADT. The sites are listed by Census Point number.

CP №	Route	Location	24 HR 7-Day Flow								
			Direction and Total			Percent Traffic Composition					
			CH.1 AADT	CH.2 AADT	Total AADT	Motor-cycle	Car/Van	Car/Van + Trailer	HGV		
							Rigid HGV	Artic HGV	Bus / Coach		
102	B183	A6 Toome, Randalstown at Drumbeg	730	770	1,500	0.4	87.3	0.7	5.5	3.9	2.2
109	A26	A26 Nutts Corner, Moira Near Nutts Corner	-	-	-	-	-	-	-	-	-
110	M2	Crosskennan Road Bridge	22,630	23,300	45,940	0.3	87.7	0.5	6.4	4.3	1
111	M22	M22 Whitehill Road	12,310	12,740	25,050	0.2	86.2	0.6	7.3	4.8	0.9
117	A2	A2 Belfast Road Whitehead East of Quay Lane	3,570	3,610	7,180	0.8	94.7	0.5	3.1	0.4	0.5
119	A2	A2 Coast Road Larne	-	-	-	-	-	-	-	-	-
122	A6	A6 Castledawson - Dungiven N.W. of A31 near Rbt.	8,370	8,750	17,110	0.1	86.9	1	6.9	4.1	0.9
123	A31	A31 Moneymore Road Magherafelt	3,520	3,440	6,960	0.2	95	0.5	3	0.5	0.8
131	A36	A36 Ballymena, Larne near Moorfield	-	-	-	-	-	-	-	-	-
132	M2	Six Mile Water	24,630	24,610	49,240	0.4	88.8	0.5	5.4	4	0.9
135	B58	B58 Larne Road at Ballynure	810	940	1,740	0.5	87.2	0.7	6.9	1.7	3
151	A6	A6 T'Patrick Rabt, Kilmakee Rabt	-	-	-	-	-	-	-	-	-
201	M1	Gantry - Broadway	47,310	45,670	92,980	0.3	91.2	0.4	4.1	3.6	0.4

Traffic and Travel Information 2024

202	M2	Fortwilliam Inbound	50,040	-	50,040	0.3	91.6	0.4	4.8	2.2	0.8
203	M2	Fortwilliam Outbound	50,430	-	50,430	0.3	91.5	0.3	4.9	2.1	0.8
204_1	M2	Antrim Road Outbound	34,850	-	34,850	0.3	91.3	0.5	3.3	3.9	0.6
204_2	M2	Antrim Road Inbound	36,420	-	36,420	0.3	87.3	0.4	6.6	4.3	1.1
205	M2	Old Manse Bridge	25,890	25,690	51,580	0.2	88.6	0.5	5.9	3.9	0.9
206	M5	M5 under M2 Bridge	16,250	15,650	31,900	0.3	94.7	0.2	3.5	0.7	0.6
207	A8	A8 Motorway	8,540	8,540	17,080	0.3	84.1	0.6	10.2	4.1	0.6
209	A2	Sydenham By-Pass (at City Airport)	-	-	-	-	-	-	-	-	-
213	A12	Gantry - Before Roden Street	49,990	45,330	95,330	0.4	89.5	0.5	5.1	3.9	0.5
214	A2	CP 214 – Sydenham ByPass	26,680	-	26,680	0.3	92.9	0.4	4.8	1.2	0.4
227	M1	Stockman's Lane	38,390	37,350	75,740	0.5	79.7	0.3	14.4	4.3	0.7
230	M1	Blacks Road Inbound	20,570	-	20,570	0.1	96.2	0.1	2.6	0.6	0.4
231	M1	Blacks Road Outbound	19,160	-	19,160	0.2	95.5	0.2	3.1	0.7	0.4
234	B101	B101 Pond Park Road Lisburn	4,230	4,090	8,330	0.3	92	0.7	5.4	1.5	0.1
235	A3	A3 Moira Road Lisburn	5,490	5,640	11,140	0.3	91.1	0.6	5.6	1.9	0.5
290	A12	Clifton Street Outbound	35,840	4,850	40,680	0.4	87.6	0.6	6.2	4.7	0.2
291	A12	Clifton Street Inbound	37,430	7,210	44,640	0.1	91.3	0.3	4.2	3.8	0.3
309	A29	A29, Coleraine, Garvagh	2,870	2,930	5,800	0.3	90.6	1.6	5.1	2.3	0.1
310	A26	Coleraine - Ballymoney, South East of Ring Road	-	-	-	-	-	-	-	-	-
311	A2	Coleraine - Portstewart, North of B185	4,010	3,770	7,770	0.7	96	0.4	1.9	0.1	0.8
312	A2	A2 Portstewart, Portrush	-	-	-	-	-	-	-	-	-
318	A44	Ballycastle - Armoy, East of B67	-	-	-	-	-	-	-	-	-
321	A54	A57 Castleroe	3,490	3,670	7,160	0.3	97.6	0.1	1.9	0.1	-
331	B64	Dungiven - Garvagh, at Dungiven	2,000	1,910	3,920	0.2	90.9	1.4	5.7	1.1	0.8
332	A2	Limavady - Magilligan, North of B69	1,490	1,310	2,800	1.3	93.3	1.3	3.2	0.3	0.6
376	A2	A2 Ballykelly Rd, Limavady	8,430	8,500	16,930	0.3	92.3	0.9	4.7	1.2	0.7
410	A1	A1 Dromore to Banbridge	-	-	-	-	-	-	-	-	-
418	A28	A28 Armagh-Newry at Markethill	5,680	5,500	11,180	0.1	85.6	1.4	6.8	5.3	0.8
419	A1	Loughbrickland-Newry	13,680	13,810	27,490	0.2	85	0.4	6.2	6.4	1.9
421	A2	Warrenpoint Road, Newry	7,410	7,580	14,990	0.2	89.8	0.7	4.7	4.3	0.3
444	A20	A20 North of Kircubbin	3,720	3,590	7,310	0.8	92.9	0.5	4	0.6	1.2
502	A2	A2 Belfast-Bangor at Cultra	17,150	17,460	34,610	0.4	95.3	0.3	3.1	0.6	0.3
507	A21	A21 Bangor Rd Newtownards	10,810	10,290	21,100	0.4	95.2	0.6	3.3	0.2	0.3

Traffic and Travel Information 2024

508	A48	Donaghadee Road, Newtownards	5,540	4,880	10,420	0.3	95.7	0.3	3	0.2	0.6
510	A2	Donaghdee-Millisle	2,600	2,510	5,110	1	94.9	0.2	2.8	0.1	1.1
512	A22	Comber-Killyleagh, at Comber	4,750	4,660	9,410	0.5	93.3	0.7	4.3	0.5	0.6
513	A7	Belfast Road, Downpatrick, at Quoile	6,190	6,390	12,580	0.2	93.1	0.3	4.3	0.6	1.4
520	M1	Hillhall Road	31,130	26,950	58,080	0.4	87.5	0.5	5.7	5	0.8
532	C297	Ballynahinch Road Lisburn At M1 Bridge	1,820	1,780	3,600	0.5	94.5	0.4	3.4	0.2	1
536	A1	A1 Newry at North of A27 Junction	12,540	12,930	25,460	0.3	85.8	0.6	5.9	6.1	1.4
610	A5	A5 Ballygawley Rd, Omagh	7,170	7,270	14,440	0.1	66	0.8	23.7	9.3	0.1
612	A34	Lisnaskea Road, Maguiresbridge (past Primary School)	4,550	4,600	9,150	0.3	86.4	1.2	6	5.2	0.9
615	A4	Enniskillen-Belcoo, East of C440 xRoads	2,010	1,990	4,000	0.3	89.9	1.8	4.7	2.5	0.7
617	A32	Enniskillen-Irvinestown, at Cherrymount	8,660	8,710	17,380	0.2	92.3	0.8	4.1	1.9	0.6
629	A4	A4 Enniskillen-Lisbellaw at Tamlagh	-	-	-	-	-	-	-	-	-
632	B52	Belleek-Garrison at Brollagh School	1,070	1,070	2,140	0.3	92.5	2.2	4.5	0.5	0.1
648	A5	Strabane By-pass, (Derry Road)	-	-	-	-	-	-	-	-	-
789	A52	A52 Ballyutoag Rd Crumlin Rd	2,440	2,260	4,690	0.4	91.4	0.3	5.7	1.7	0.5
795	A55	Stockmans Lane, Belfast	17,170	15,850	33,030	0.4	95.4	0.3	2.8	0.9	0.2
797	A52	A52 Crumlin Road, Belfast Side Horseshoe Bend	5,470	4,820	10,290	0.2	94.4	0.3	4.3	0.6	0.2
799	A52	A52 Crumlin Rd at Ingledene Pk	10,100	9,830	19,940	0.6	95.2	0.2	2.9	0.3	0.8
800	A24	Ormeau Road at Knockbreda Pk	-	-	-	-	-	-	-	-	-
907	A2	A2 Belfast Road, Ballyrobert at Bangor side of Ballyrobert Road (to Belfast)	13,870	-	13,870	0.4	95.1	0.2	3.1	0.7	0.4
910	A2	A2 Bangor Road, Hollywood at East of Whinney Hill (to Belfast)	17,550	-	17,550	0.4	95.5	0.3	2.8	0.6	0.3
918	A20	Upper Newtownards Road, Belfast at Bus stop opp Summerhill avenue (Outbound)	13,590	-	13,590	0.5	93.5	0.4	3.2	1.4	1
922	A55	Knock Road, Castlereagh at Shandon	-	-	-	-	-	-	-	-	-
923	A6	A6 Toome - Randalstown	12,250	12,220	24,470	0.2	74.2	0.6	17.8	6.4	0.8
924	A6	A6 Toome - Randalstown (2)	11,420	11,460	22,880	0.1	84.2	1	8.9	5.3	0.5
925	A6	TC03 – A6, Dungiven	5,330	5,480	10,810	0.1	86.3	0.8	7.1	5.3	0.4

Traffic and Travel Information 2024

		CH29+530									
926	A6	TC02 – A6, Foreglen Road, Claudy CH17+760	5,380	5,320	10,700	0.4	87.3	0.9	6	4.8	0.5
927	A6	TC01 – A6, Glenshane Road, Drumahoe CH7+300	7,270	7,380	14,650	0.2	90.2	0.8	5.3	3	0.5

Table 5 – 5 day Directional Flow Information

Table 5 contains the weekday flows (5 day) for both directions of travel and a combined total, where appropriate. The peak hour flows are also given by direction, together with the start time of each peak hour.

The sites are listed in order of Census Point Number for ease of reference.

CP №	Route	PEAK HOUR FLOW Weekday										
		24HR Weekday			CHANNEL 1				CHANNEL 2			
		CH.1	CH.2	TOTAL	AM	Start	PM	Start	AM	Start	PM	Start
102	B183	800	840	1,640	70	08:00	90	17:00	70	08:00	80	16:00
109	A26	-	-	-	-	-	-	-	-	-	-	-
110	M2	24,570	25,000	49,570	1,810	08:00	2,600	16:00	2,640	07:00	1,950	17:00
111	M22	13,450	13,830	27,280	790	08:00	1,640	16:00	1,680	07:00	920	17:00
117	A2	3,650	3,690	7,340	310	08:00	290	14:00	250	11:00	360	17:00
119	A2	-	-	-	-	-	-	-	-	-	-	-
122	A6	8,760	9,350	18,110	690	07:00	630	16:00	590	08:00	950	16:00
123	A31	3,760	3,690	7,440	370	08:00	320	17:00	290	08:00	350	15:00
131	A36	-	-	-	-	-	-	-	-	-	-	-
132	M2	26,640	26,300	52,950	1,990	08:00	2,710	16:00	2,680	07:00	2,050	17:00
135	B58	870	1,020	1,890	60	08:00	90	17:00	100	08:00	80	15:00
151	A6	-	-	-	-	-	-	-	-	-	-	-
201	M1	50,590	48,260	98,850	3,070	07:00	4,580	16:00	4,210	07:00	3,260	13:00
202	M2	52,970	-	52,970	5,320	07:00	3,660	16:00	-	-	-	-
203	M2	54,080	-	54,080	3,160	08:00	5,630	16:00	-	-	-	-
204_1	M2	37,940	-	37,940	2,420	08:00	3,740	16:00	-	-	-	-
204_2	M2	39,140	-	39,140	4,080	07:00	2,660	17:00	-	-	-	-
205	M2	27,800	27,230	55,020	1,840	08:00	2,830	16:00	2,740	07:00	1,960	17:00
206	M5	17,470	16,850	34,320	920	11:00	1,960	17:00	2,000	07:00	1,060	16:00
207	A8	9,500	9,430	18,940	510	08:00	1,160	17:00	1,110	07:00	610	16:00
209	A2	-	-	-	-	-	-	-	-	-	-	-
213	A12	53,480	47,820	101,300	3,630	08:00	4,480	16:00	3,680	07:00	3,390	12:00
214	A2	28,540	-	28,540	1,820	08:00	2,610	17:00	-	-	-	-
227	M1	40,810	39,520	80,330	2,450	11:00	3,840	16:00	3,850	07:00	2,590	13:00
230	M1	21,820	-	21,820	2,100	07:00	1,440	13:00	-	-	-	-
231	M1	20,330	-	20,330	1,100	11:00	1,830	17:00	-	-	-	-
234	B101	4,610	4,480	9,090	350	08:00	490	17:00	420	08:00	400	16:00
235	A3	6,030	6,130	12,160	580	08:00	450	17:00	390	08:00	580	17:00
290	A12	38,560	4,930	43,480	2,940	07:00	2,720	15:00	330	11:00	360	13:00
291	A12	40,460	7,680	48,150	2,630	07:00	3,060	16:00	490	07:00	570	17:00
309	A29	2,940	2,950	5,890	310	08:00	240	17:00	180	08:00	330	16:00
310	A26	-	-	-	-	-	-	-	-	-	-	-
311	A2	3,990	3,690	7,670	270	11:00	370	17:00	290	08:00	330	15:00
312	A2	-	-	-	-	-	-	-	-	-	-	-

Traffic and Travel Information 2024

318	A44	-	-	-	-	-	-	-	-	-	-	-
321	A54	3,650	3,820	7,460	410	08:00	300	17:00	230	11:00	400	17:00
331	B64	2,160	2,060	4,220	170	08:00	210	17:00	150	08:00	220	16:00
332	A2	1,360	1,200	2,560	100	11:00	150	16:00	90	07:00	110	16:00
376	A2	8,940	8,990	17,940	680	08:00	840	17:00	720	08:00	760	16:00
410	A1	-	-	-	-	-	-	-	-	-	-	-
418	A28	6,100	5,870	11,970	520	08:00	530	17:00	480	08:00	540	17:00
419	A1	14,520	14,610	29,130	1,450	08:00	1,170	17:00	970	08:00	1,460	17:00
421	A2	7,760	7,960	15,720	770	08:00	540	14:00	450	11:00	890	17:00
444	A20	3,960	3,810	7,770	210	11:00	500	17:00	500	07:00	260	12:00
502	A2	18,380	18,670	37,050	2,210	07:00	1,170	15:00	1,010	11:00	2,180	17:00
507	A21	11,550	11,000	22,540	870	08:00	1,000	17:00	970	08:00	890	16:00
508	A48	5,940	5,260	11,200	470	07:00	510	14:00	330	11:00	510	17:00
510	A2	2,600	2,490	5,090	230	08:00	220	16:00	170	11:00	250	16:00
512	A22	5,030	4,930	9,960	330	11:00	540	16:00	460	08:00	380	16:00
513	A7	6,730	6,960	13,690	580	08:00	640	17:00	540	08:00	590	16:00
520	M1	33,270	28,150	61,430	2,060	11:00	3,130	16:00	2,550	07:00	1,950	13:00
532	C297	2,020	1,960	3,980	300	08:00	140	14:00	120	11:00	270	17:00
536	A1	13,210	13,590	26,800	1,370	08:00	980	17:00	820	11:00	1,470	17:00
610	A5	7,680	7,600	15,280	690	08:00	700	17:00	530	07:00	630	16:00
612	A34	4,900	4,970	9,870	410	08:00	410	17:00	350	08:00	450	17:00
615	A4	2,060	2,060	4,120	200	08:00	170	12:00	130	11:00	210	17:00
617	A32	9,350	9,440	18,780	910	08:00	790	16:00	760	08:00	870	17:00
629	A4	-	-	-	-	-	-	-	-	-	-	-
632	B52	1,100	1,090	2,190	90	08:00	100	17:00	80	08:00	110	17:00
648	A5	-	-	-	-	-	-	-	-	-	-	-
789	A52	2,680	2,460	5,140	420	08:00	240	17:00	160	08:00	300	16:00
795	A55	18,210	16,790	35,000	1,570	08:00	1,360	12:00	1,180	11:00	1,480	16:00
797	A52	6,030	5,230	11,250	740	08:00	540	17:00	330	07:00	540	16:00
799	A52	10,530	10,280	20,800	820	07:00	730	18:00	590	08:00	870	17:00
800	A24	-	-	-	-	-	-	-	-	-	-	-
907	A2	14,940	-	14,940	1,960	07:00	930	12:00	-	-	-	-
910	A2	18,510	-	18,510	2,040	07:00	1,220	16:00	-	-	-	-
918	A20	14,140	-	14,140	980	08:00	1,260	17:00	-	-	-	-
922	A55	-	-	-	-	-	-	-	-	-	-	-
923	A6	13,390	13,230	26,630	820	08:00	1,580	16:00	1,510	07:00	890	17:00
924	A6	12,310	12,240	24,550	910	08:00	1,270	16:00	1,100	07:00	880	16:00
925	A6	5,470	5,730	11,200	400	08:00	510	16:00	490	07:00	520	17:00
926	A6	5,620	5,660	11,280	390	08:00	520	16:00	480	08:00	500	17:00
927	A6	7,630	7,740	15,370	620	07:00	640	17:00	490	08:00	770	16:00

PART 2

VARIATIONS IN TRAFFIC FLOW

General information relating to Part 2 - Variations in Traffic Flow

2.1 Tables 6 and 7 provide information on changes in recorded traffic flows over recent years. Table 6 gives the Annual Average Daily Traffic (AADT) (7 day) figures from 2014 to 2024. Table 7 includes percentage changes in traffic volumes (7 day) between 2020 and 2024.

Table 6 - Annual Average Daily Traffic (7 day) from 2014 - 2024

This table contains the Annual Average Daily Traffic flows (7 day) for each site for each year. The sites are listed in order of Census Point Number.

CP №	Route	2014	2015	2016	2017	2018	2019	2020	2021	2022	2023	2024
101	B95	8,650	9,050	8,850	9,240	-	-	4,900	-	-	-	-
102	B183	17,960	19,110	19,930	20,270	-	-	1,400	1,580	1,500	1,440	1,500
109	A26	11,120	11,780	12,930	13,500	-	-	-	-	15,080	-	-
110	M2	-	-	-	-	43,120	43,200	33,060	38,270	42,540	44,320	45,930
111	M22	-	-	-	-	20,930	20,930	16,690	20,160	22,290	24,080	25,060
117	A2	-	-	6,800	7,320	7,400	7,120	6,700	8,210	3,470	4,350	7,120
119	A2	-	-	2,890	3,270	3,090	2,890	2,690	-	-	-	-
122	A6	-	-	14,960	15,340	14,930	14,970	11,990	14,200	15,440	16,520	17,120
123	A31	-	-	9,950	7,080	7,020	7,180	5,830	6,540	6,840	6,980	6,960
128	A31	14,870	15,390	14,780	11,550	11,280	10,790	9,090	11,200	-	-	-
131	A36	5,160	5,380	5,510	5,690	5,450	5,660	4,330	5,180	2,630	2,670	2,770
132	M2	-	-	-	-	46,060	46,230	35,480	41,890	45,100	46,070	49,170
135	B58	11,700	2,610	1,800	1,810	1,840	1,840	1,570	1,700	1,720	1,780	1,740
149	A6	4,060	3,970	3,980	3,900	4,240	-	-	-	-	-	-
151	A6	14,400	14,720	15,970	16,740	16,280	-	-	-	-	-	-
159	B39	-	-	2,790	2,820	2,980	2,990	2,380	2,550	2,620	2,750	-
201	M1	81,840	87,900	89,820	91,460	91,540	92,180	71,830	84,230	89,440	91,330	93,000
202	M2	25,720	41,730	49,660	49,910	49,600	49,990	37,740	43,780	47,560	49,090	49,960
203	M2	46,100	50,430	51,590	51,850	51,550	49,680	38,830	44,300	48,300	50,300	50,530
204_1	M2	30,100	33,730	34,710	35,220	35,570	28,110	26,840	30,420	33,670	34,740	34,990
204_2	M2	30,000	33,420	34,270	34,880	35,100	35,560	26,900	31,190	34,710	35,760	36,430
205	M2	-	46,010	47,100	48,590	48,710	49,370	35,030	42,960	47,670	50,450	51,560
206	M5	29,570	32,040	32,340	32,740	32,530	32,740	25,250	28,930	30,320	31,290	31,890
207	A8	13,520	15,460	15,170	15,530	15,810	16,120	12,820	14,760	15,800	16,440	17,100
209	A2	52,210	60,200	59,420	58,620	59,430	59,360	39,900	33,340	31,130	16,450	-
212	A8	17,500	17,410	17,990	-	-	-	16,050	16,820	17,170	-	-
213	A12	87,420	94,640	96,430	95,320	96,750	97,630	77,510	89,010	94,300	95,050	95,540
214	A2	-	-	-	-	-	-	-	-	-	-	26,730
215	A2	-	-	-	-	-	-	-	-	-	-	-
221	A55	30,850	33,680	31,800	33,370	32,920	33,510	24,070	24,320	-	-	-
227	M1	63,190	66,930	68,840	70,470	70,720	71,720	56,050	66,570	72,340	73,720	75,790
230	M1	19,590	20,400	20,720	20,750	20,620	20,670	16,870	18,800	19,800	20,450	20,570
231	M1	-	18,540	18,600	19,010	19,000	19,130	15,350	17,290	18,510	19,160	19,180
234	B101	7,270	7,710	8,290	8,300	8,270	8,350	5,820	7,060	7,810	7,930	8,340
235	A3	11,640	11,700	11,440	12,020	11,960	11,900	9,730	10,840	11,080	10,970	11,130
290	A12	35,260	39,150	37,200	36,090	35,550	41,090	33,590	38,190	40,080	40,690	40,870
291	A12	39,830	44,340	45,300	45,970	45,990	45,590	38,190	43,110	44,700	45,620	45,010
305	B201	-	-	1,250	-	-	-	-	-	-	-	-
306	A6	-	-	16,000	16,070	16,050	16,230	12,310	14,490	12,960	12,320	-

Traffic and Travel Information 2024

308	A29	-	-	17,160	16,900	15,120	-	14,700	16,400	-	9,630	-
309	A29	-	-	5,660	5,610	5,600	5,720	4,760	5,510	5,610	5,720	5,800
310	A26	-	-	16,400	16,950	17,150	18,000	13,220	16,100	16,230	-	-
311	A2	-	-	8,050	8,050	8,330	-	6,430	7,410	7,710	7,870	7,770
312	A2	-	-	8,230	5,180	4,680	-	6,470	3,670	-	-	-
315	B62	-	-	8,080	8,180	7,640	-	7,430	8,070	8,800	-	-
318	A44	-	-	6,970	6,390	-	-	-	3,510	3,430	6,690	-
320	A29	-	-	17,300	-	-	-	-	-	-	-	-
321	A54	-	-	-	6,970	6,950	7,130	6,070	7,050	7,020	7,080	7,160
325	A29	-	-	6,720	6,990	-	-	-	-	-	-	-
331	B64	-	-	3,780	3,770	3,710	3,800	3,230	3,620	3,530	3,870	3,920
332	A2	-	-	-	2,970	-	-	2,680	3,020	2,650	2,750	2,820
353	A515	-	-	34,790	34,660	31,390	-	-	-	-	-	-
355	B507	-	-	22,420	21,990	-	-	-	-	-	-	-
372	A515	-	-	17,550	-	-	-	-	-	-	-	-
376	A2	-	-	16,520	16,550	-	-	13,490	15,680	16,340	16,140	15,090
391	A5	-	-	17,320	16,920	16,960	17,050	-	15,210	17,500	-	-
392	A2	-	-	14,200	14,130	14,260	14,440	6,930	11,390	14,260	-	-
393	A2	-	-	-	-	-	-	-	-	-	-	-
396	A2	-	-	-	-	-	-	-	-	-	-	-
405	A1	-	-	23,880	25,060	26,610	26,600	19,190	21,100	-	-	-
410	A1	-	29,720	30,700	31,480	31,530	32,530	23,680	-	-	-	-
418	A28	-	-	10,140	10,460	10,570	-	-	10,180	10,870	11,020	11,190
419	A1	-	-	26,810	27,360	28,560	28,600	20,640	22,810	27,890	29,250	27,470
421	A2	-	-	-	-	-	-	-	7,490	15,020	13,600	15,010
425	A29	-	-	-	-	-	-	-	-	-	-	-
432	A28	-	-	-	-	-	-	-	-	-	-	-
442	A3	3,300	3,750	3,790	3,730	3,800	3,750	3,200	3,600	3,530	-	-
443	A2	-	11,640	-	12,220	12,090	12,270	9,740	-	-	-	-
444	A20	6,600	7,120	7,460	7,590	7,500	7,570	6,160	6,890	7,140	7,280	7,310
502	A2	35,170	36,310	34,550	36,330	35,970	36,280	27,470	32,270	33,880	34,710	34,630
507	A21	-	-	21,530	21,810	21,820	21,570	17,730	19,700	20,750	21,310	21,100
508	A48	-	-	10,740	10,540	10,600	10,840	9,170	-	-	10,780	10,750
510	A2	-	-	5,100	4,900	4,900	4,920	4,540	5,180	5,040	5,140	5,110
512	A22	-	-	9,800	9,660	9,760	9,760	8,010	8,880	9,190	9,100	9,420
513	A7	-	-	12,180	11,670	-	12,270	10,210	11,590	11,940	12,670	12,580
520	M1	48,190	54,240	55,810	58,450	59,690	60,670	42,140	54,990	53,870	54,800	58,170
522	A1	-	41,420	41,870	42,700	-	-	-	-	-	-	-
526	A7	-	-	-	-	-	-	-	-	-	-	-
532	C297	-	-	3,610	3,720	3,430	3,830	2,920	3,280	3,380	3,580	3,610
536	A1	-	-	20,930	22,200	22,060	23,370	16,410	19,460	23,360	24,590	25,450
610	A5	11,310	12,800	13,410	13,870	14,330	14,510	10,980	12,930	13,830	14,550	14,460
612	A34	-	-	9,020	8,910	8,270	7,630	7,230	8,290	8,560	8,820	9,140
615	A4	-	-	4,000	3,940	3,940	4,060	3,170	3,630	3,850	3,930	4,000
617	A32	-	-	16,830	16,830	16,760	17,060	13,850	15,620	16,440	17,060	17,360
629	A4	-	11,570	11,940	12,240	11,790	11,620	9,670	11,100	11,690	7,030	-
632	B52	-	-	2,110	2,060	2,050	2,100	1,730	1,910	1,860	2,090	2,140
645	A5	-	22,680	22,660	23,030	23,700	-	-	-	-	-	-

Traffic and Travel Information 2024

648	A5	-	-	14,910	14,600	14,990	15,510	11,890	-	14,290	15,430	-
660	A5	-	16,030	16,400	16,780	17,210	17,430	13,640	15,760	17,180	16,800	-
665	A32	-	-	7,030	7,160	7,230	7,280	-	-	-	-	-
670	A3	-	4,450	4,640	4,670	4,680	4,770	3,840	-	4,500	4,900	-
673	A42	-	-	3,000	-	-	-	-	-	-	-	-
674	A47	-	2,440	2,480	2,460	2,510	2,510	1,960	2,270	2,380	-	-
675	A5	-	-	8,800	8,830	9,050	9,080	7,110	8,080	9,110	9,350	-
789	A52	3,910	4,410	4,670	4,840	4,990	4,970	3,570	3,870	3,800	4,350	4,700
793	A2	25,610	26,320	28,800	29,210	29,130	28,830	22,900	26,120	27,450	25,130	-
794	A1	15,360	16,750	17,030	16,890	16,440	16,160	12,750	11,050	14,260	14,420	-
795	A55	-	-	-	-	-	-	-	-	-	-	32,990
797	A52	-	9,860	10,810	10,400	10,610	10,590	8,300	9,170	8,890	9,460	10,340
799	A52	19,150	19,350	19,520	19,600	19,490	19,650	16,950	18,370	19,280	19,720	19,920
800	A24	-	27,080	26,760	26,350	25,900	25,930	20,430	22,790	23,920	-	-
907	A2	-	-	14,870	14,590	14,480	14,560	11,140	12,850	13,620	13,830	13,880
908	A2	-	-	17,120	16,930	16,760	16,750	-	-	-	-	-
910	A2	-	-	18,620	18,490	18,140	18,150	13,780	16,400	17,230	17,620	17,550
918	A20	-	-	15,940	15,210	-	13,470	11,040	12,020	12,990	13,350	13,590
921	A20	-	-	16,910	16,190	-	13,620	11,390	12,390	13,220	13,380	-
922	A55	34,350	34,420	34,410	34,290	32,820	32,990	25,050	27,870	29,500	-	-
923	A6	-	-	-	-	-	20,660	14,470	18,630	20,940	22,760	24,440
924	A6	-	-	-	-	-	-	-	18,960	19,580	21,770	22,870
925	A6	-	-	-	-	-	-	-	-	-	10,240	7,430
926	A6	-	-	-	-	-	-	-	-	-	10,410	10,710
927	A6	-	-	-	-	-	-	-	-	-	14,280	14,660

Table 7 – Yearly variations in AADT (7 day) from 2020 - 2024

This table contains the Annual Average Daily Traffic flows (7 day) for each site for each year. The variation between each year for each site is given as a percentage of the previous year's value.

The sites are listed in order of Census Point Number for ease of reference.

CP №	Route	Location	ANNUAL AVERAGE DAILY TRAFFIC (AADT)								
			2020	% + or -	2021	% + or -	2022	% + or -	2023	% + or -	2024
101	B95	B95 Greystone Road Antrim, M2	4,900	-	-	-	-	-	-	-	-
102	B183	A6 Toome, Randalstown at Drumbeg	1,400	12.39	1,580	-5.01	1,500	-3.94	1,440	4.31	1,500
109	A26	A26 Nutts Corner, Moira Near Nutts Corner	-	-	-	-	15,080	-	-	-	-
110	M2	Crosskennan Road Bridge	33,060	15.77	38,270	11.16	42,540	4.18	44,320	3.63	45,930
111	M22	M22 Whitehill Road	16,690	20.80	20,160	10.57	22,290	8.03	24,080	4.08	25,060
117	A2	A2 Belfast Road Whitehead East of Quay Lane	6,700	22.58	8,210	-57.74	3,470	25.49	4,350	63.67	7,120
119	A2	A2 Coast Road Larne	2,690	-	-	-	-	-	-	-	-
122	A6	A6 Castledawson - Dungiven N.W. of A31 near Rbt.	11,990	18.50	14,200	8.68	15,440	7.01	16,520	3.63	17,120
123	A31	A31 Moneymore Road Magherafelt	5,830	12.29	6,540	4.45	6,840	2.08	6,980	-0.27	6,960
128	A31	A31 Castedawson, Magherafelt	9,090	23.11	11,200	-	-	-	-	-	-
131	A36	A36 Ballymena, Larne near Moorfield	4,330	19.51	5,180	-49.18	2,630	1.48	2,670	3.75	2,770
132	M2	Six Mile Water	35,480	18.07	41,890	7.66	45,100	2.16	46,070	6.73	49,170
135	B58	B58 Larne Road at Ballynure	1,570	8.27	1,700	1.29	1,720	3.13	1,780	-1.97	1,740
149	A6	A6 Antrim Road, Templepatrick	-	-	-	-	-	-	-	-	-
151	A6	A6 T'Patrick Rabt, Kilmakee Rabt	-	-	-	-	-	-	-	-	-
159	B39	B39 Seven Mile Straight Ballyrobin	2,380	6.75	2,550	2.91	2,620	5.12	2,750	-	-
201	M1	Gantry - Broadway	71,830	17.27	84,230	6.18	89,440	2.12	91,330	1.83	93,000
202	M2	Fortwilliam Inbound	37,740	16.01	43,780	8.63	47,560	3.22	49,090	1.78	49,960
203	M2	Fortwilliam Outbound	38,830	14.08	44,300	9.03	48,300	4.15	50,300	0.46	50,530
204_1	M2	Antrim Road Outbound	26,840	13.36	30,420	10.66	33,670	3.19	34,740	0.73	34,990
204_2	M2	Antrim Road Inbound	26,900	15.94	31,190	11.29	34,710	3.03	35,760	1.85	36,430
205	M2	Old Manse Bridge	35,030	22.64	42,960	10.97	47,670	5.83	50,450	2.20	51,560
206	M5	M5 under M2 Bridge	25,250	14.58	28,930	4.80	30,320	3.20	31,290	1.94	31,890

Traffic and Travel Information 2024

207	A8	A8 Motorway	12,820	15.12	14,760	7.04	15,800	4.04	16,440	4.05	17,100
209	A2	Sydenham By-Pass (at City Airport)	39,900	-16.45	33,340	-6.62	31,130	-47.16	16,450	-	-
212	A8	Ballynure Road N'abbey North of Corrs Corner	16,050	4.77	16,820	2.09	17,170	-	-	-	-
213	A12	Gantry - Before Roden Street	77,510	14.83	89,010	5.94	94,300	0.79	95,050	0.52	95,540
214	A2	CP 214 – Sydenham ByPass	-	-	-	-	-	-	-	-	26,730
215	A2	A2 Belfast Road, Holywood	-	-	-	-	-	-	-	-	-
221	A55	Upper Knockbreda Road, Belfast	24,070	1.06	24,320	-	-	-	-	-	-
227	M1	Stockman's Lane	56,050	18.76	66,570	8.67	72,340	1.91	73,720	2.80	75,790
230	M1	Blacks Road Inbound	16,870	11.44	18,800	5.34	19,800	3.27	20,450	0.61	20,570
231	M1	Blacks Road Outbound	15,350	12.64	17,290	7.01	18,510	3.51	19,160	0.14	19,180
234	B101	B101 Pond Park Road Lisburn	5,820	21.32	7,060	10.66	7,810	1.49	7,930	5.17	8,340
235	A3	A3 Moira Road Lisburn	9,730	11.42	10,840	2.22	11,080	-1.02	10,970	1.49	11,130
290	A12	Clifton Street Outbound	33,590	13.68	38,190	4.95	40,080	1.52	40,690	0.45	40,870
291	A12	Clifton Street Inbound	38,190	12.89	43,110	3.68	44,700	2.07	45,620	-1.33	45,010
305	B201	Limavady - Magilligan, South of B201	-	-	-	-	-	-	-	-	-
306	A6	A6, Dungiven	12,310	17.74	14,490	-10.54	12,960	-4.94	12,320	-	-
308	A29	Coleraine - Limavady, at Fernlester	14,700	11.56	16,400	-	-	-	9,630	-	-
309	A29	A29, Coleraine, Garvagh	4,760	15.92	5,510	1.72	5,610	1.93	5,720	1.45	5,800
310	A26	Coleraine - Ballymoney, South East of Ring Road	13,220	21.79	16,100	0.81	16,230	-	-	-	-
311	A2	Coleraine - Portstewart, North of B185	6,430	15.25	7,410	4.08	7,710	2.11	7,870	-1.27	7,770
312	A2	A2 Portstewart, Portrush	6,470	-43.23	3,670	-	-	-	-	-	-
315	B62	Ballymoney - Portrush, North of A26	7,430	8.63	8,070	9.09	8,800	-	-	-	-
318	A44	Ballycastle - Armoy, East of B67	-	-	3,510	-2.25	3,430	94.96	6,690	-	-
320	A29	Coleraine Ring Rd, at Sandelford Bridge	-	-	-	-	-	-	-	-	-
321	A54	A57 Castleroe	6,070	16.14	7,050	-0.43	7,020	0.83	7,080	1.16	7,160
325	A29	Coleraine Ring Road, between A29 - B185	-	-	-	-	-	-	-	-	-
331	B64	Dungiven - Garvagh, at Dungiven	3,230	12.07	3,620	-2.60	3,530	9.78	3,870	1.27	3,920
332	A2	Limavady - Magilligan, North of B69	2,680	12.50	3,020	-12.10	2,650	3.70	2,750	2.55	2,820
353	A515	A515 Foyle Bridge	-	-	-	-	-	-	-	-	-
355	B507	Branch Rd, at Branch Road Roundabout	-	-	-	-	-	-	-	-	-
372	A515	Madams Bank Road, Londonderry	-	-	-	-	-	-	-	-	-

Traffic and Travel Information 2024

376	A2	A2 Ballykelly Rd, Limavady	13,490	16.19	15,680	4.20	16,340	-1.22	16,140	-6.46	15,090
391	A5	Victoria Road, Londonderry, at Bolies	-	-	15,210	15.01	17,500	-	-	-	-
392	A2	Duke Street, Londonderry (to Limavady)	6,930	64.38	11,390	25.20	14,260	-	-	-	-
393	A2	Duke Street, Londonderry (to C'avon Bridge)	-	-	-	-	-	-	-	-	-
396	A2	Limavady Road, Derry	-	-	-	-	-	-	-	-	-
405	A1	Dublin Road, Newry	19,190	9.98	21,100	-	-	-	-	-	-
410	A1	A1 Dromore to Banbridge	23,680	-	-	-	-	-	-	-	-
418	A28	A28 Armagh-Newry at Markethill	-	-	10,180	6.80	10,870	1.39	11,020	1.51	11,190
419	A1	Loughbrickland-Newry	20,640	10.50	22,810	22.30	27,890	4.88	29,250	-6.10	27,470
421	A2	Warrenpoint Road, Newry	-	-	7,490	100.40	15,020	-9.42	13,600	10.37	15,010
425	A29	Railway Street, Armagh	-	-	-	-	-	-	-	-	-
432	A28	A27 Canal St, Newry	-	-	-	-	-	-	-	-	-
442	A3	A3 Monaghan Rd between Border and Armagh	3,200	12.52	3,600	-2.19	3,530	-	-	-	-
443	A2	A2 Between Warrenpoint and Rostrevor	9,740	-	-	-	-	-	-	-	-
444	A20	A20 North of Kircubbin	6,160	11.90	6,890	3.60	7,140	1.97	7,280	0.44	7,310
502	A2	A2 Belfast-Bangor at Cultra	27,470	17.47	32,270	5.01	33,880	2.45	34,710	-0.24	34,630
507	A21	A21 Bangor Rd Newtownards	17,730	11.14	19,700	5.33	20,750	2.67	21,310	-0.99	21,100
508	A48	Donaghadee Road, Newtownards	9,170	-	-	-	-	-	10,780	-0.22	10,750
510	A2	Donaghdee-Millisle	4,540	14.13	5,180	-2.74	5,040	2.01	5,140	-0.53	5,110
512	A22	Comber-Killyleagh, at Comber	8,010	10.89	8,880	3.49	9,190	-0.98	9,100	3.53	9,420
513	A7	Belfast Road, Downpatrick, at Quoile	10,210	13.49	11,590	3.04	11,940	6.09	12,670	-0.72	12,580
520	M1	Hillhall Road	42,140	30.49	54,990	-2.04	53,870	1.72	54,800	6.16	58,170
522	A1	A1 Hillsborough at Harrys Rd Jct	-	-	-	-	-	-	-	-	-
526	A7	A25 Church St, Dungannon	-	-	-	-	-	-	-	-	-
532	C297	Ballynahinch Road Lisburn At M1 Bridge	2,920	12.33	3,280	2.93	3,380	5.96	3,580	0.89	3,610
536	A1	A1 Newry at North of A27 Junction	16,410	18.60	19,460	20.07	23,360	5.23	24,590	3.52	25,450
610	A5	A5 Ballygawley Rd, Omagh	10,980	17.73	12,930	6.95	13,830	5.23	14,550	-0.65	14,460
612	A34	Lisnaskea Road, Maguiresbridge (past Primary School)	7,230	14.67	8,290	3.23	8,560	2.97	8,820	3.68	9,140
615	A4	Enniskillen-Belcoo, East of C440 xRoads	3,170	14.54	3,630	5.89	3,850	2.11	3,930	1.91	4,000

Traffic and Travel Information 2024

617	A32	Enniskillen-Irvinestown, at Cherrymount	13,850	12.76	15,620	5.28	16,440	3.75	17,060	1.78	17,360
629	A4	A4 Enniskillen- Lisbellaw at Tamlagh	9,670	14.81	11,100	5.37	11,690	- 39.87	7,030	-	-
632	B52	Belleek-Garrison at Brollagh School	1,730	10.22	1,910	-2.83	1,860	12.40	2,090	2.64	2,140
645	A5	Omagh Bypass at Footbridge	-	-	-	-	-	-	-	-	-
648	A5	Strabane By-pass, (Derry Road)	11,890	-	-	-	14,290	7.98	15,430	-	-
660	A5	A5 Omagh By Pass (Upgrade)	13,640	15.52	15,760	8.97	17,180	-2.21	16,800	-	-
665	A32	Enniskillen Road Irvinestown	-	-	-	-	-	-	-	-	-
670	A3	A3 Clones Rd near Border	3,840	-	-	-	4,500	8.83	4,900	-	-
673	A42	A42 Clady Near Portglenone	-	-	-	-	-	-	-	-	-
674	A47	A47 Boa Island Road, Belleek	1,960	15.55	2,270	5.07	2,380	-	-	-	-
675	A5	A5 Tullyvar Road,Ballygawley	7,110	13.69	8,080	12.73	9,110	2.66	9,350	-	-
789	A52	A52 Ballyutoag Rd Crumlin Rd	3,570	8.29	3,870	-1.86	3,800	14.62	4,350	7.91	4,700
793	A2	Shore Road Belfast	22,900	14.08	26,120	5.08	27,450	-8.47	25,130	-	-
794	A1	Lisburn Rd at Dunluce Ave	12,750	-13.39	11,050	29.07	14,260	1.12	14,420	-	-
795	A55	Stockmans Lane, Belfast	-	-	-	-	-	-	-	-	32,990
797	A52	A52 Crumlin Road, Belfast Side Horseshoe Bend	8,300	10.45	9,170	-3.05	8,890	6.34	9,460	9.39	10,340
799	A52	A52 Crumlin Rd at Ingledene Pk	16,950	8.38	18,370	4.98	19,280	2.26	19,720	1.02	19,920
800	A24	Ormeau Road at Knockbreda Pk	20,430	11.55	22,790	4.92	23,920	-	-	-	-
907	A2	A2 Belfast Road, Ballyrobert at Bangor side of Ballyrobert Road (to Belfast)	11,140	15.40	12,850	5.96	13,620	1.51	13,830	0.38	13,880
908	A2	A2 Belfast Road, Ballyrobert at Belfast side of Ballyrobert Road (to Belfast)	-	-	-	-	-	-	-	-	-
910	A2	A2 Bangor Road, Holywood at East of Whinney Hill (to Belfast)	13,780	19.00	16,400	5.07	17,230	2.23	17,620	-0.36	17,550
918	A20	Upper Newtownards Road, Belfast at Bus stop opp Summerhill avenue (Outbound)	11,040	8.81	12,020	8.10	12,990	2.79	13,350	1.76	13,590
921	A20	Upper Newtownards Road, Belfast at Stormont entrance (Inbound)	11,390	8.81	12,390	6.62	13,220	1.22	13,380	-	-
922	A55	Knock Road, Castlereagh at Shandon	25,050	11.26	27,870	5.86	29,500	-	-	-	-
923	A6	A6 Toome - Randalstown	14,470	28.74	18,630	12.41	20,940	8.71	22,760	7.35	24,440
924	A6	A6 Toome -	-	-	18,960	3.30	19,580	11.18	21,770	5.03	22,870

Traffic and Travel Information 2024

		Randalstown (2)									
925	A6	TC03 – A6, Dungiven CH29+530	-	-	-	-	-	-	10,240	- 27.40	7,430
926	A6	TC02 – A6, Foreglen Road, Claudy CH17+760	-	-	-	-	-	-	10,410	2.88	10,710
927	A6	TC01 – A6, Glenshane Road, Drumahoe CH7+300	-	-	-	-	-	-	14,280	2.68	14,660

Table 8 - Variation In Traffic Flow (7 day) between 2023 and 2024

The change in traffic flow (7 day) 2023 – 2024 has been calculated for all sites and listed by road classification as shown in the table below. Route A12 (Westlink) has been included with the motorway sites as it connects two motorways. The following table shows the findings.

Route type	% Change 2023 - 2024	Nº of comparable sites
Motorways (incl. A12 Westlink)	2.08	17
A Class routes	1.43	37
B Class routes	3.16	5
C Class and Unclassified routes	0.89	1
Overall Total	1.85	60

The information contained in this table is based on the **best available** data gathered during the course of the year.

APPENDIX A

Location of Historic Counter Sites

Table 9 - Location of Historic Counter Sites (listed by Road Number)

This table is included as a “location finder” for counter sites which used to be operational but were decommissioned prior to 2017. The most recent data for these sites can be found in the 2016 Traffic and Travel Information Report, (see link below).

<https://www.infrastructure-ni.gov.uk/publications/traffic-and-travel-information-incorporating-annual-traffic-census-and-variations>

The sites are listed by route number order, (i.e. the road classification number).

Route	CP No	Divn.	Location	Channel 1	Channel 2	Easting	Northing
A1	208	East	Lisburn Road, Belfast, at King's Hall	To Belfast	From Belfast	331477	370792
A1	411	South	Banbridge By-Pass, North of Old Manse Road	To Dromore	To Newry	314412	345867
A1	434	South	Newry – Dundalk, North of Border	To Newry	To Border	307448	319598
A1	437	South	Newry By-Pass (Stage 1)	To Border	To Belfast	308386	328707
A1	438	South	Newry By-Pass (Stage 2)	To Border	To Belfast	307509	328004
A1	439	South	Newry By-Pass (Stage 3)	To Belfast	To Border	307079	325875
A1	446	South	A1-N1 near border with Co Louth	Northbound	Southbound	307179	320195
A1	524	East	Belfast - Lisburn, at Derriaghly	To Belfast	From Belfast	328013	367446
A1	525	East	Belfast - Lisburn, at Lambeg	To Belfast	From Belfast	327589	366760
A1	530	East	Hillsborough By-Pass, North of Moira Road	To Lisburn	To Dromore	323856	359314
A2	118	East	Carrickfergus - Belfast	To Belfast	To Carrickfergus	339376	386417
A2	210	East	Shore Road, Belfast, at Shore Crescent	To Belfast	From Belfast	334144	378825
A2	301	North	Limavady - Londonderry, at Greysteel	To Londonderry	To Limavady	258305	421443
A2	302	North	Limavady - Londonderry, at Roe Bridge	To Limavady	To Ballykelly	266711	422932
A2	305	North	Limavady - Magilligan, South of B201	To Limavady	To Magilligan	268337	424369

Traffic and Travel Information 2024

Route	CP No	Divn.	Location	Channel 1	Channel 2	Easting	Northing
A2	319	North	Cushendall - Cushendun, South of B92	To Cushendall	To Ballycastle	322713	430747
A2	327	North	Bushmills - Ballycastle, at Bushmills	To Bushmills	From Bushmills	294118	441241
A2	342	North	Dunluce Road, Portrush	To Portrush	From Portrush	288142	440137
A2	350	North	Craigavon Bridge, Londonderry (upper deck)	To City Centre	To Duke Street	243808	416030
A2	351	North	Craigavon Bridge (lower deck)	To Londonderry	From Londonderry	416204	243588
A2	354	North	Strand Road, Londonderry	To City Centre	To Foyle Bridge	243823	418546
A2	356	North	Queen's Quay, Londonderry	To City Centre	To Queen's Quay Roundabout	243489	417537
A2	368	North	Foyle Embankment, Between Foyleside and Bus Station	To Guildhall Roundabout	To Craigavon Bridge	243815	416567
A2	370	North	Culmore Road, Londonderry, at St.Peters Church	To City Centre	To Foyle Bridge	244496	419755
A2	371	North	Culmore Road, Londonderry, at Heathfield	To City Centre	To Culmore	244624	419887
A2	373	North	Limavady Road, Londonderry, at Gransha	To City Centre	To Limavady	246509	418492
A2	374	North	Limavady Road, Londonderry, at Caw Brae	To City Centre	To Caw Roundabout	245983	417907
A2	381	North	Buncrana Road, Londonderry, at Pennyburn	To City Centre	To Buncrana	243824	418701
A2	383	North	Buncrana Road, Londonderry, at Whitehouse	To City Centre	To Buncrana	241601	420426
A2	394	North	Limavady By-Pass, Limavady	To Coleraine	To Ballykelly	266699	423450
A2	422	South	Newcastle - Annalong, at Bloody Bridge	To Newcastle	To Annalong	338889	327195
A2	501	East	Hollywood By-Pass, East of Belfast Road	To Belfast	To Bangor	338994	377865
A2	505	East	Belfast - Bangor, at Springhill	To Bangor	To Belfast	348081	380297
A2	506	East	Bangor Ring Road, at Clandeboye	From Belfast	To Belfast Road	349205	380429
A2	516	South	Dundrum - Clough	To Clough	To Dundrum	340849	337000
A2	903	East	Belfast Road Bangor, at Coach Hill Bend	To Bangor	N/A	345787	380329
A2	905	East	Belfast Road Bangor, Before Springhill Junction	To Bangor	N/A	348488	380584

Traffic and Travel Information 2024

Route	CP No	Divn.	Location	Channel 1	Channel 2	Easting	Northing
A2	906	East	Belfast Road Bangor, Bangor side of Springhill	To Belfast	To Bangor	349038	380933
A2	915	East	Bangor Road, West of Ballymoney Road at Devil's Elbow	To Belfast	N/A	344028	381052
A3	401	South	Northway, Portadown, South of Seagoe Road link	To Portadown	From Portadown	301917	355096
A3	402	South	Portadown - Armagh, at Stonebridge	To Armagh	To Portadown	294869	349658
A3	407	South	Lake Road, Craigavon, East of Central Way	To Lurgan	To Portadown	304954	356828
A3	409	South	Magherlin - Moira	To Magheralin	To Moira	313854	359557
A3	415	South	Armagh Road, Portadown	To Portadown	To Armagh	299334	351675
A3	424	South	Armagh - Middleton, at Milford	To Armagh	To Border	285593	343478
A4	416	South	Portadown - Dungannon, at The Birches	To Portadown	To M1	295115	359769
A4	607	West	Ballygawley Road, West of Woodlough Road	To M1	To Ballygawley	273142	360492
A4	646	West	Enniskillen Throughpass (Wellington Road, West of Enniskillen Bridge)	To Ballygawley	To Border	223774	343917
A4	650	West	Dungannon (Woodlough Road East of Old Eglis Road)	To Omagh	To Belfast	279594	359559
A4	662	West	Crossowen Road, near Augher, Co. Fermanagh	To Augher	To Clougher	255475	352857
A4	669	West	Enniskillen Road, Fivemiletown at lay-by	To Enniskillen	To Fivemiletown	243250	346958
A4	676	West	Annaghilla Road, between roundabout and U317	To Belfast	To Enniskillen	262579	356724
A4	677	West	New dual carriageway, Belfast bound, near lay-by west of Mullaghbane Road	To Belfast	To Enniskillen	273661	360000
A4	678	West	New dual carriageway, Belfast bound, at lay-by south west of Cravenney Road	To Belfast	To Enniskillen	265408	357782
A5	390	North	Londonderry - Strabane, at New Buildings	To Strabane	To City Centre	240825	412268
A5	623	West	Sion Mills - Strabane, at Ballyfatten	To Sion Mills	To Strabane	233846	393990
A5	626	West	Omagh - Newtownstewart, at Conneywarren	To Omagh	To Newtownstewart	243567	374251
A5	644	West	Omagh Throughpass (West of Dublin Road at Academy)	To Enniskillen	To Ballygawley	245389	372344
A5	649	West	Omagh By-Pass, at Gortrush	To Londonderry	To Belfast	244028	373147

Traffic and Travel Information 2024

Route	CP No	Divn.	Location	Channel 1	Channel 2	Easting	Northing
A5	652	West	Aughnacloy - Monaghan (North of River Blackwater)	To Monaghan	To Aughnacloy	266566	350849
A5	653	West	Ballygawley - Omagh (North of Ballygawley Roundabout)	From Omagh	To Omagh	262666	357244
A5	657	West	Newtownstewart By-Pass (West of Plumbridge Road, opposite lay-by)	To Omagh	To Strabane	240060	386303
A5	659	West	Strabane By-pass Stage 2	To Londonderry	From Londonderry	233647	397562
A5	663	West	Victoria Road, Strabane, Co. Tyrone	To Londonderry	To Strabane	237156	403240
A6	103	North	Randalstown Road, Antrim	To Antrim	To Randalstown	313595	387407
A6	106	North	Belfast Road, Antrim	To Antrim	To Templepatrick	317102	385429
A6	125	West	Castledawson - Dungiven, at Ranaghan	To Castledawson	To Dungiven	282500	400596
A6	133	West	Castledawson By - Pass, at Bridge over Moyola	To Londonderry	To Belfast	293792	392310
A6	150	West	Toome By - Pass, West of Bann Bridge	To Londonderry	From Castledawson	298437	391250
A6	157	North	Belmont Road, Muckamore	To Dublin Road	To Belfast Road	315909	385774
A6	211	East	Antrim Road, Belfast, at Zoo	To Belfast	From Belfast	333233	380501
A6	360	North	Dungiven Road, Londonderry, at Drumahoe East	To City Centre	To Dungiven	247746	413511
A6	362	North	Dungiven Road, Londonderry, at Altnagelvin Roundabout	To City Centre	To Drumahoe	245073	415727
A6	363	North	Dungiven Road, Londonderry, at Rosstown Roundabout	To City Centre	To Dungiven	244593	416516
A6	366	North	Claudy, Dungiven side of A6/B74 junction	To Londonderry	To Dungiven	256509	409178
A6	798	East	Antrim Road at Cavehill Road Junction	To City Centre	To Antrim	333325	376369
A7	537	South	Saintfield Road, Crossgar	To Crossgar	To Saintfield	344671	353300
A8	120	North	Larne - Ballynure, at Drumnahoe	To Larne	To Belfast	337247	400825
A8	233	East	Belfast Road, North of Coleman's Corner	To Belfast	From Belfast	331288	390001
A12	345	East	Westlink at Divis Street (To M2)	To M2	On Slip	333214	374401
A12	346	East	Westlink at Divis Street (To M1)	To M1	Off Slip	333226	374401
A20	216	East	Upper Newtownards Road, Belfast, at Quarry Inn	To Belfast	From Belfast	343728	374032

Traffic and Travel Information 2024

Route	CP No	Divn.	Location	Channel 1	Channel 2	Easting	Northing
A20	509	South	Portaferry Road, Newtownards	To Newtownards	To Portaferry	350096	373072
A20	796	East	Upper Newtownards Road	To City Centre	To Dundonald	337035	374047
A21	511	South	Newtownards Road, Comber	To Newtownards	To Comber	347594	369952
A22	217	East	Comber Road, Belfast, South East of New Line	To Belfast	To Comber	342520	372789
A23	218	East	Ballygowan Road, Belfast, at Roselawn	To Belfast	To Ballygowan	338808	370247
A23	792	East	Castlereagh Road South West of Orby Street	To Belfast City Centre	From Belfast	337201	372315
A24	515	South	Clough - Ballynahinch, at Castlenavan	To Ballynahinch	To Clough	340385	345934
A24	531	South	Belfast Road, Ballynahinch	To Belfast	From Belfast	336852	354542
A24	787	East	Belfast, Saintfield Road (near Knockbracken Road at KFC)	To Belfast	To Carryduff	336247	367000
A24	924	East	Ormeau Road at University Avenue	To Belfast City Centre	From Belfast	334342	372739
A25	423	South	Newry - Camlough, West of Camlough Road Roundabout at Egyptian Arch	To Newry	To Camlough	306976	327525
A25	441	South	Rathfriland Road, Co. Down	To Newry	To Rathfriland	312268	331560
A25	514	South	Downpatrick - Clough, at Tullymurry	To Downpatrick	To Clough	348323	344155
A25	518	South	Rathfriland Road, Castlewellan	To Castlewellan	To Rathfriland	331932	334955
A25	519	South	Castlewellan - Clough, at Magherasaul	To Clough	To Castlewellan	337472	338100
A26	104	North	Antrim - Ballymena, North of Dunsilly	To Ballymena	To Antrim	313671	390272
A26	105	North	Ballymena Road, Antrim	To Antrim	To Ballymena	313675	389702
A26	108	North	International Airport - Nutts Corner (North of A52 Nutts Corner Roundabout)	To International Airport	To Nutts Corner	318960	378770
A26	113	North	Ballymena - Ballymoney, North of M2	To Ballymena	To Ballymoney	308213	407721
A26	130	North	Ballymena - Larne, at Ballykeel	To Ballymena	To Larne	312126	401913
A26	153	North	Old Stone Road, Muckamore	To Killead	To Antrim	317153	382531
A26	316	North	Ballymoney By-Pass, East of Ballybogey Road	To Belfast	To Coleraine	294448	427008

Traffic and Travel Information 2024

Route	CP No	Divn.	Location	Channel 1	Channel 2	Easting	Northing
A26	317	North	Ballymoney - Ballymena, South East of Ballymoney	To Belfast	To Ballymoney	298043	424665
A26	412	South	Banbridge - Lurgan, North of Broken Bridge	To Banbridge	To Lurgan	311329	349478
A26	791	South	Moira Road, near Moira, Co. Down	Southbound	Northbound	316082	365308
A27	414	South	Tandragee - Portadown, South of B78	To Tandragee	To Portadown	300983	349600
A27	420	South	Armagh Road, Newry	To Newry	To Armagh	307838	327983
A28	655	West	Aughnacloy – Caledon (West of Glencrew Road)	To Caledon	To Aughnacloy	267648	351607
A29	124	West	Maghera Road, Tobermore	To Tobermore	To Maghera	283743	397619
A29	126	West	Maghera - Swatragh (at Grillagh Picnic Area, North of B75)	To Swatragh	To Maghera	285893	403416
A29	313	North	Portrush - Ballysally Roundabout	To Portrush	To Coleraine	285247	435562
A29	320	North	Coleraine Ring Road, at Sandelford Bridge	To Limavady	To Portrush	285153	431499
A29	322	North	Coleraine Ring Road, between A26 - B67	To Limavady	To Portrush	286476	432478
A29	323	North	Coleraine Ring Road, between B67 - B17	To Limavady	To Portrush	286582	432856
A29	324	North	Coleraine Ring Road, between B17 - A29	To Limavady	To Portrush	286082	434049
A29	417	South	Armagh - Keady	To Armagh	To Keady	287037	342221
A29	440	South	Armagh Road, Armagh, Co. Armagh	To Moy	To Armagh	286354	348455
A29	603	West	Dungannon to Cookstown (at graveyard North of Drumglass High School)	To Dungannon	To Cookstown	279727	363647
A29	606	West	Dungannon to Moy (South of Stangmore Roundabout)	To M1	To Moy	282031	359889
A29	630	West	Dungannon Road, Cookstown	To Dungannon	To Cookstown	281207	376088
A29	656	West	Moneymore - Cookstown (South of Moneymore at lay-by)	To Cookstown	To Moneymore	285257	382889
A29	668	West	Desertmartin Road, Near Moneymore, Co. Londonderry	To Moneymore	To Desertmartin	285745	386713
A30	790	East	Glenavy Road, Co. Antrim	To Lisburn	To Glenavy	320424	368915
A32	614	West	Enniskillen - Swanlinbar Road (South of A4 junction)	To Enniskillen	To Border	220658	341218

Traffic and Travel Information 2024

Route	CP No	Divn.	Location	Channel 1	Channel 2	Easting	Northing
A32	619	West	Omagh - Dromore, North East of B4	To Omagh	To Dromore	238413	366520
A32	620	West	Irvinestown - Dromore (Irvinestown at Top Filling Station)	To IrvinesTown	To Dromore	224524	358602
A32	666	West	Clanabogan Road, Omagh	To Omagh	To Dromore	224524	358602
A34	613	West	Lisnaskea - Newtownbutler (North West of B36)	To Lisnaskea	To Newtownbutler	238687	330266
A35	621	West	Kesh - Pettigoe, at Letterkeen	To Kesh	From Kesh	217932	363961
A35	672	West	Pettigo Road, Kesh	To Kesh	To Pettigo	214040	366517
A36	156	North	Moorfields Road, Ballymena	To Ballymena	To Larne	314191	401214
A37	304	North	Limavady - Coleraine, West of B66	To Limavady	To Coleraine	268380	423330
A37	307	North	Coleraine - Limavady, at Dunderg	To Coleraine	To Limavady	283371	429646
A38	624	West	Strabane - Lifford (at Bridge)	To Strabane	To Border	233547	398256
A40	359	North	Letterkenny Road, Londonderry East of Braehead Road	To City Centre	To Letterkenny	241819	415490
A42	112	North	Galgorm Road, Ballymena	To Ballymena	To Galgorm	309271	402487
A42	115	North	Ballymena - Broughshane, at Eaton Park	To Ballymena	To Broughshane	312684	404738
A42	163	North	Parkway, Ballymena	To Thomas Street	To Ballymoney Road	310915	403868
A42	667	West	Carricknakielt Road, Maghera	To Gulladuff	To Maghera	286563	400029
A42	673	West	Moyagall at Claddy angling club	To Maghera	To Claddy	294806	403026
A43	114	North	Cushendall Road, Ballymena	To Ballymena	To Cushendall	311347	405432
A43	395	North	Glenravel Road, Co. Antrim	To Ballymena	To Cargin	315810	416863
A44	328	North	Ballymena - Ballycastle, North of A26	To Ballycastle	To Ballymena	304557	420087
A45	604	West	Dungannon - Coalisland (North of Lurgaboy Lane)	To Dungannon	To Coalisland	280191	363666
A45	605	West	Coalisland - M1, at Tamnamore	To Coalisland	To M1	287132	361921
A46	616	West	Enniskillen - Belleek (near entrance to Brookview Rise)	To Enniskillen	To Belleek	222881	344454
A46	661	West	Lower Lough Erne, Shore Road, Co. Fermanagh	To Enniskillen	To Beleek	221357	345674

Traffic and Travel Information 2024

Route	CP No	Divn.	Location	Channel 1	Channel 2	Easting	Northing
A46	671	West	Shore Road, Belleek	To Belleek	To Enniskillen	195000	358284
A47	658	West	Kesh to Belleek (Kesh side of Boa Island)	To Belleek	To Kesh	214550	364640
A50	413	South	Banbridge - Gilford, at Lawrencetown	To Banbridge	To Gilford	310649	348994
A50	517	South	Castlewellan - Newcastle	To Newcastle	To Castlewellan	337139	333064
A54	127	West	Portglenone - Bellaghy (near Portglenone)	To Portglenone	To Bellaghy	297165	403635
A54	329	North	Kilrea - Coleraine, at Kilrea	To Kilrea	To Coleraine	292503	413276
A55	220	East	Shaws Bridge, Belfast	To Belfast	From Belfast	332258	369408
A55	222	East	Parkway, Belfast	To Belmont Road	To Holywood Road	338583	374764
A55	795	East	Stockmans Lane North West of Boucher Road	Northbound	Southbound	331100	371178
A55	923	East	Belvoir Road at Newtownbreda High School	To Milltown Road	To Saintfield Road	33481	369527
A57	107	North	International Airport – Templepatrick (East of A26 Killead Roundabout)	To International Airport	To Templepatrick	317901	381960
A57	129	North	International Airport - Templepatrick, at Airport	To Templepatrick	To International Airport	317367	381581
A57	148	North	Ballyclare Road, Templepatrick	To Ballyclare	To Templepatrick	323536	385947
A57	154	North	Dublin Road, Antrim	To Antrim	To International Airport	314397	384314
A76	408	South	Lough Road, Lurgan South of M1	To Lurgan	To M1	306771	360148
A101	911	East	New Link Road at the rear of B&Q, Sprucefield	To Hillsborough Road	To M1	325241	361876
A501	788	East	Falls Road between Springfield and Broadway, Belfast	To Belfast City Centre	To Broadway	331574	373364
A505	601	West	Cookstown - Omagh, West of Creggan Cross	To Omagh	To Cookstown	262071	378678
A505	628	West	Omagh - Cookstown (West of Knocknamoe near T.C Autos)	To Omagh	To Cookstown	246925	373318
A505	664	West	Drum Road, Cookstown	To Omagh	To Cookstown	277682	377467
A509	651	West	Derrylin - Belturbet (Aghalane Bridge near Killymackan Lough)	To Cavan	To Derrylin	233539	320519
A509	654	West	Enniskillen - Bellanaleck (South of A4 and Sillees River)	To Enniskillen	To Bellanaleck	223092	341178
A512	523	East	McKinstry Road, Dunmurry, South of Cutts	To Belfast	To Lisburn	327469	367712

Traffic and Travel Information 2024

Route	CP No	Divn.	Location	Channel 1	Channel 2	Easting	Northing
A513	529	East	Wilmar Road, Dunmurry	To Belfast	To Lisburn	327247	367393
A514	377	North	Crescent Link, Londonderry, at Caw	To Caw Roundabout	To Altnagelvin Roundabout	245166	415909
A515	372	North	Madams Bank Road, Londonderry	To City Centre	To Foyle Bridge	244521	419912
B2	426	South	Moyraverty (Craigavon) - Ballynaghy	To Craigavon	From Craigavon	304050	354061
B3	428	South	Keady, Lake Road	To Keady	To Border	283616	333388
B18	121	North	Toome - Castledawson, at Toome Bridge	To Toome	To Castledawson	298831	390867
B18	164	North	Roguary Road, Toomebridge	To Toome	To Moneyglass	299531	391343
B23	527	East	Hillhall Road, Lisburn, near Ballyaghilis	To Belfast	To Lisburn	330049	364871
B46	643	West	Gortin - Greencastle (Crockanboy Road, South of Rousky)	To Gortin	To Greencastle	255611	384722
B49	625	West	Dunnamanagh - Claudy (At Donemana Primary School)	To Dunnamanagh	To Claudy	244738	403518
B50	627	West	Drumquin Road, Omagh	To Omagh	To Drumquin	242932	373910
B52	136	North	Junction with A42 - Junction with B18	To Randalstown	To Portglenone	300103	399453
B59	160	North	Ballymena Road, Doagh	To Ballymena	To Doagh	321310	393349
B62	333	North	Ballymoney Finvoy Road, South of Bann Road	To Ballymoney	To Rasharkin	295084	424147
B64	137	North	Junction with B64 - Junction with B93	To Cullybackey	To Rasharkin	301253	408995
B64	330	North	Garvagh Road, Kilrea, West of New Road	To Kilrea	To Garvagh	292172	412596
B66	314	North	Ballymoney - Limavady, Bann Road, East of B62	To Ballymoney	To Garvagh	294327	424433
B68	303	North	Limavady - Dungiven, South of Limavady	To Limavady	To Dungiven	268588	419900
B72	622	West	Victoria Bridge - Castlederg (West of Urbalreagh Road)	To Castlederg	To A5	234777	390081
B82	618	West	Enniskillen - Kesh (North of A32 at Trory Parish Church)	To Enniskillen	To Kesh	223301	349307
B83	611	West	Omagh - Fintona (Seskinore Road, South of A5)	To Omagh	To Fintona	246801	369131
B95	232	East	Ballyclare Hillhead Road, junction with A57 - junction with A8	To Ballyclare	From Ballyclare	329621	389986
B95	925	East	Hightown Road, Glengormley at Secondary School	To Glengormley	From Glengormley	331239	381873

Traffic and Travel Information 2024

Route	CP No	Divn.	Location	Channel 1	Channel 2	Easting	Northing
B101	158	North	Dundrod Road, Nutts Corner	To Dundrod	To Nutts Corner	319797	377731
B102	223	East	Stewartstown Road, Belfast, at Kells Avenue	To Belfast	From Belfast	328783	370688
B103	224	East	Upper Malone Road, Belfast, at Lady Dixon Park	To Belfast	From Belfast	330617	367203
B103	528	East	Drumbeg Road, near Lisburn	To Belfast	To Lisburn	330689	366557
B108	633	West	Kinawley-Derrylin (at Stragowna Primary School)	To Kinawley	To Derrylin	223727	330488
B120	139	North	Larne, Old Glenarm Road, Cairncastle	To Larne	To Ballygalley	337739	406200
B127	634	West	Derrylin - Lisnaskea (North of Drumguiff Cross Roads at bungalow)	To Drumguiff	To Lisnaskea	235177	330506
B135	427	South	Junction with A29 - Cullyhanna	To Newtownhamilton	To Cullyhanna	292146	323676
B148	138	North	Junction with A2 - Junction with A8	To Carncastle	To Larne	336718	404953
B162	631	West	Cookstown - Lough Fea (near Ballynagilly Road U715)	To Cookstown	From Cookstown	278147	383649
B170	503	East	Ballysallagh Road, Bangor	To A2	To Craigtantlet	347050	378963
B185	326	North	Coleraine - Portstewart, North of A29	To Coleraine	To Portstewart	283688	437401
B194	380	North	Racecourse Road, Londonderry, at New Street	To City Centre	To Shantallow	243512	419122
B506	236	East	Ravenhill Road, Belfast	To Belfast	From Belfast	335030	372321
B507	355	North	Branch Road, at Branch Road Roundabout	To City Centre	To Buncrana Road	242293	419671
B513	743	East	O'Neill Road Newtownabbey between Church Road and Antrim Road	To Antrim Road	To Church Road	332948	381799
B518	155	North	Stiles Way, Antrim	To Ballymena Road	To Steeple Road	314560	388307
B518	165	North	Ballycraigy Road Muckamore, Antrim (at community centre)	To Belfast Road	To Ballycraigy Road	317172	386369
B520	602	West	Cookstown - Stewartstown Tullywigan Road (South of roundabout)	To Cookstown	To Stewartstown	281313	376093
B545	641	West	Tempo - Maguiresbridge (at Drumderg)	To Tempo	To Maguiresbridge	234999	345085
C47	161	North	Tullygarley Road, Ballymena	To Galgorm Road	To Toome Road	309122	401708
C368	504	East	Rathgael Road, Bangor	To Rathgael	To A2	348270	380052

Traffic and Travel Information 2024

Route	CP No	Divn.	Location	Channel 1	Channel 2	Easting	Northing
C704	237	East	Cregagh Road, Belfast	To Belfast	From Belfast	335979	372317
C/UC	140	North	Ahoghill, Straid Road	To Ahoghill	To Randalstown	305792	401247
C/UC	141	West	Maghera Craigadick Road (U5053 near A6)	To Maghera	From Maghera	284772	399869
C/UC	142	North	Ballygalley Castle Hotel	To Ballygalley	To Cairncastle	337218	407733
C/UC	143	North	Broughshane, Caherty Road	To Broughshane	To Crebilly	315252	405662
C/UC	144	West	Draperstown, Bancran Road (near junction with B162)	To Draperstown	From Draperstown	275606	395360
C/UC	145	North	Ballygalley (at Old Mill)	To Larne	To Ballygalley	339287	405015
C/UC	146	West	Draperstown Mulhavoo Road (U5254 near junction with B41)	To Draperstown	To Moneyneany	278687	395567
C/UC	147	East	Pollindoo (North West of Carrickfergus)	To Carrick	From Carrick	339997	393524
C/UC	226	East	Governors Bridge, Belfast	To Saintfield Road	To Governors Bridge	333908	371628
C/UC	336	North	Garvagh, Mettican Road at No 82	To Garvagh	From Garvagh	283729	417809
C/UC	337	North	Ballycastle (between B15 and A2)	To B67	To B15	310189	440978
C/UC	338	North	Glenshane (off A6)	To Maghera	To Dungiven	272682	406657
C/UC	339	North	Ballymoney (B147 - B15)	To Kirkhills	From Kirkhills	298155	429464
C/UC	340	North	Gleanna Road (West of Cushendall)	To Cushendun	To Loughguile	309128	429256
C/UC	341	North	Girona Ave, Portrush	To Hopefield Ave	To Ballywillan	286049	439585
C/UC	357	North	Northland Road, Londonderry, at Fire Station	To City Centre	To Springtown	243251	417579
C/UC	369	East	Boucher Road, Belfast, near Balmoral Road	To Stockmans Lane	To Broadway	331441	371416
C/UC	399	North	Skeoge Link – Ballyarnet Roundabout	To Foyle Bridge	To Buncrana Road	243507	421130
C/UC	429	South	Newtownhamilton (cemetery)	To Newtown-hamilton	From Newtown-hamilton	291974	327428
C/UC	430	South	Monroe Avenue, Lurgan	To A3	From A3	309348	357980
C/UC	431	South	Granemore Road, East of Keady (off B31)	To Keady	From Keady	289960	335365

Traffic and Travel Information 2024

Route	CP No	Divn.	Location	Channel 1	Channel 2	Easting	Northing
C/UC	433	South	Glassdrummond (off B3)	To Armagh	From Armagh	294162	339488
C/UC	533	South	Islandhill, Comber	To Car Park	To A21	348640	369108
C/UC	534	East	Springwell Road, Groomsport	To Groomsport	From Groomsport	354085	382477
C/UC	535	East	Front Road, Drumbo	To Drumbo	To Hillsborough Road	333280	363899
C/UC	635	West	Muckcross Road, Kesh near A35	To Kesh	From Kesh	217914	363980
C/UC	636	West	Tempo, Glen Road (North of Tempo off B80)	To Tempo	To Trillick	235651	348860
C/UC	637	West	Clady (U202 Tullmoan Road, South of Clady)	To Clady	From Clady	229874	393040
C/UC	638	West	West of Omagh, Tattysallagh Road (C665 B84 - A32)	To B84	From B84	234246	368418
C/UC	639	West	Castleberg, North West Drumquin (Meencargagh Road U133)	To Castleberg	To Drumquin	228720	378347
C/UC	640	West	Drumquin (Bradan Road C669 West of B84)	To Drumquin	To Pettigoe	231953	372834
C/UC	642	West	North West of Stewartstown (Annaghone Road, C619 off B160)	To Cookstown	To Stewartstown	284949	372099
M1	403	South	Lough Road (Junction 10) - Ballynacor (Junction 11)	To Lurgan	To Dungannon	304943	359724
M1	404	South	Stangmore (Junction 15) - Tamnamore (Junction 14)	To Dungannon	To Lurgan	284467	361524
M1	435	South	M1 Eastbound to M12 off - slip	One Way Traffic Flow	N/A	302352	358807
M1	445	South	Junction 9 to 10 near Knockadoney Bridge	To Belfast	To Portadown	311280	361742
M1	521	East	Sprucefield (Junction 7) - Moira (Junction 9)	To Lisburn	To Moira	322214	360664
M2	116	North	Larne Road (Junction 10) - Broughshane Road (Junction 11)	To Ballymoney	To Antrim	312432	403251
M12	406	South	M12 North of Carn	To Portadown	To M1	302394	357981
M12	436	South	M12 to M1 Westbound on - slip	One Way Traffic Flow	N/A	302598	358423

APPENDIX B

Location of Current Census Points

Appendix B Location of Current Census Points

1. The maps contained in Appendix B show the locations of the Census Points from which the information in the report has been derived.
2. Figures 1 to 3 show Census Point locations in Londonderry, Coleraine and Enniskillen.
3. Figure 4 shows the location of Census Points and the 7-Day Annual Average Daily Flows throughout Northern Ireland.

Londonderry – Figure 1

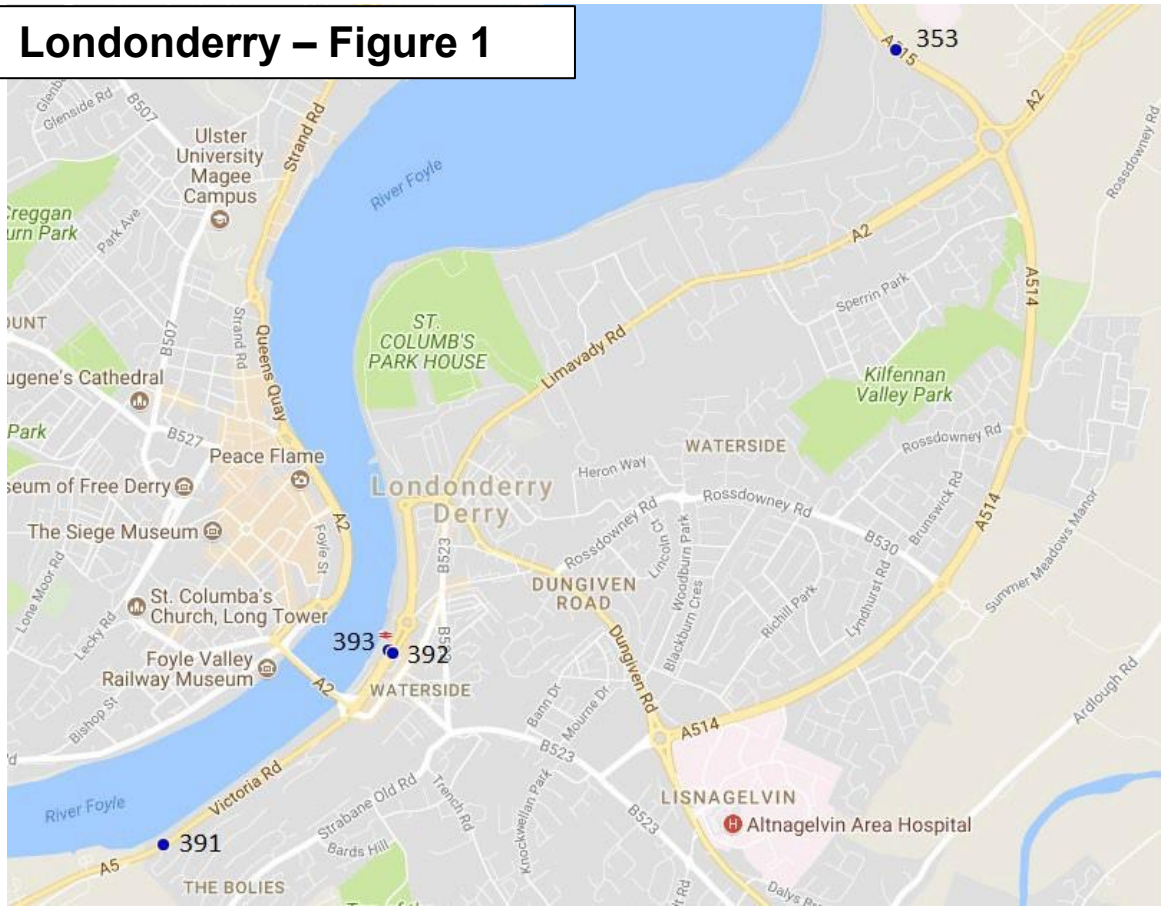

Coleraine – Figure 2

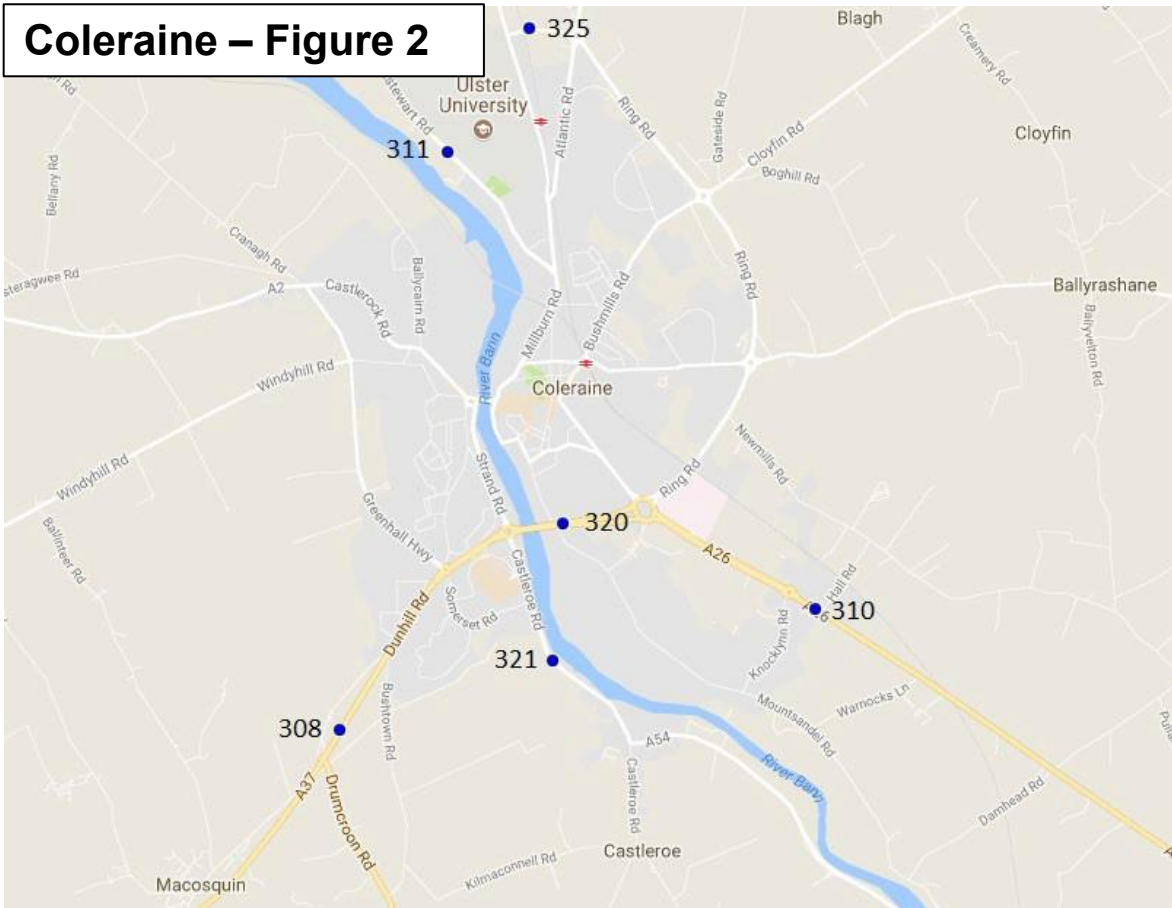

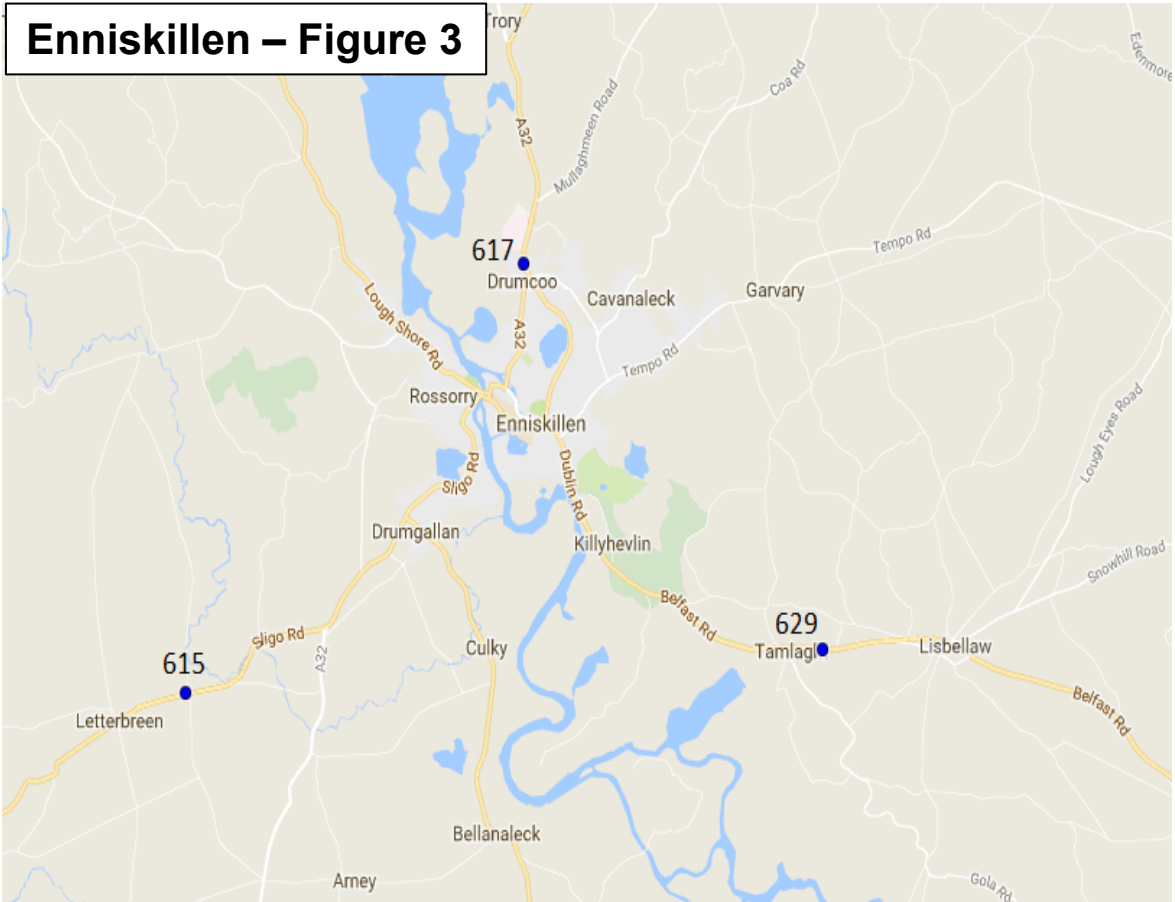

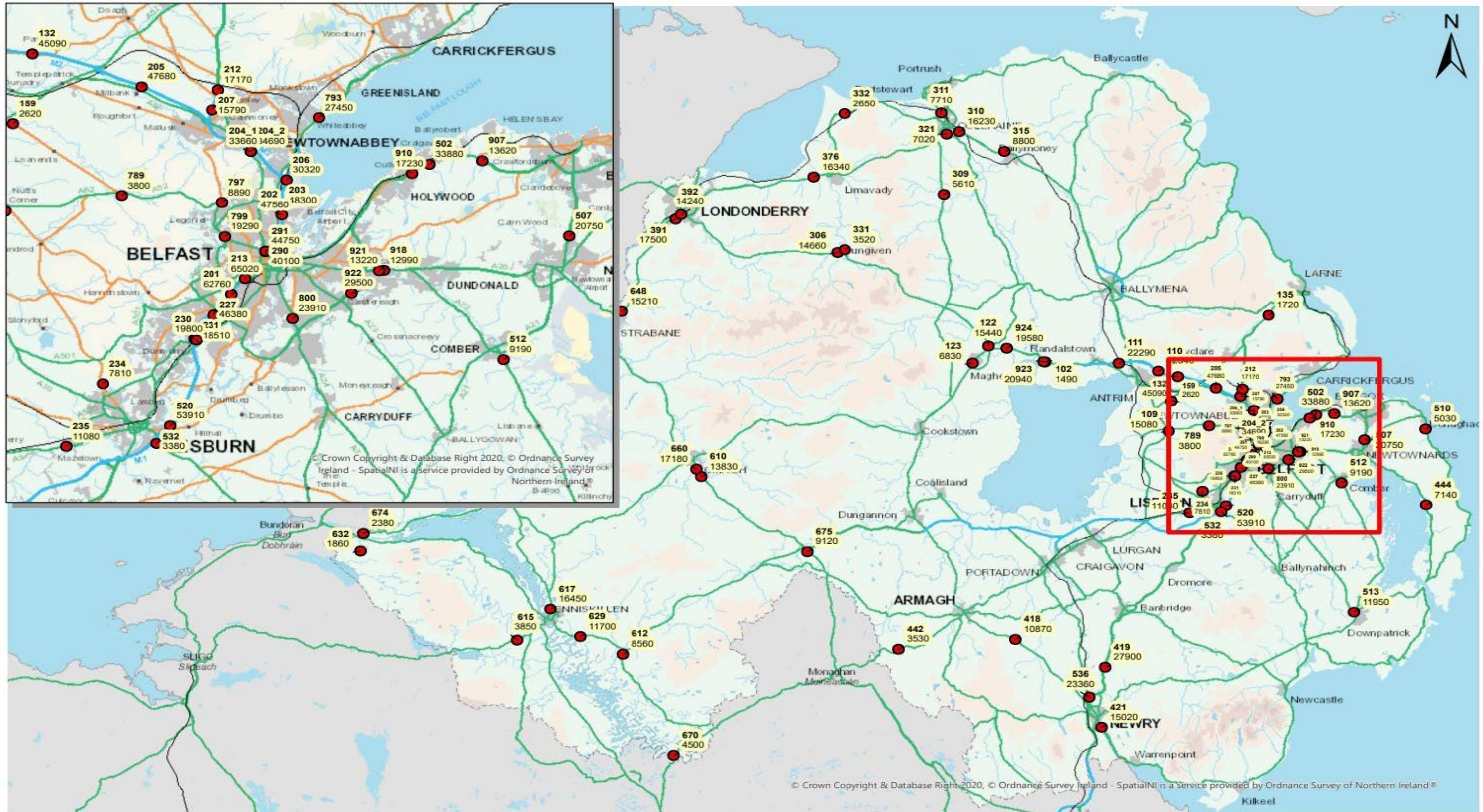

Key
110 - Site number in bold
 43310 - 7-day AADT

Figure 4.
 DFI 2022 Traffic & Travel Information Report
 Location of census points & Annual
 Average daily traffic flows
 for NI

Ref No. : dftTrafficTravelReport22



 Department for
Infrastructure
 www.infrastructure-ni.gov.uk

Except as otherwise permitted under Copyright, Designs and Patents Act 1988 (as amended), this publication may only be reproduced, stored or transmitted in any form or by any means, with the prior permission of Land & Property Services. © Crown Copyright and Database Right 2018

If you would like any further information or additional copies of this document, please contact:

Transport Planning & Modelling Unit
James House
Gasworks site, 2-4 Cromac Avenue
Belfast
BT7 2JA

E-mail address: transportdata@infrastructure-ni.gov.uk

If this document is not in a format that meets your needs, please contact Transport Planning & Modelling Unit as above to discuss your requirements.

RSP 25/001